

N

BEARINGS REFERENCED TO THE N-S 1/4 LINE SEC 17.  
T36N, R7E, ASSUMED TO BEAR N 3°14'44" E

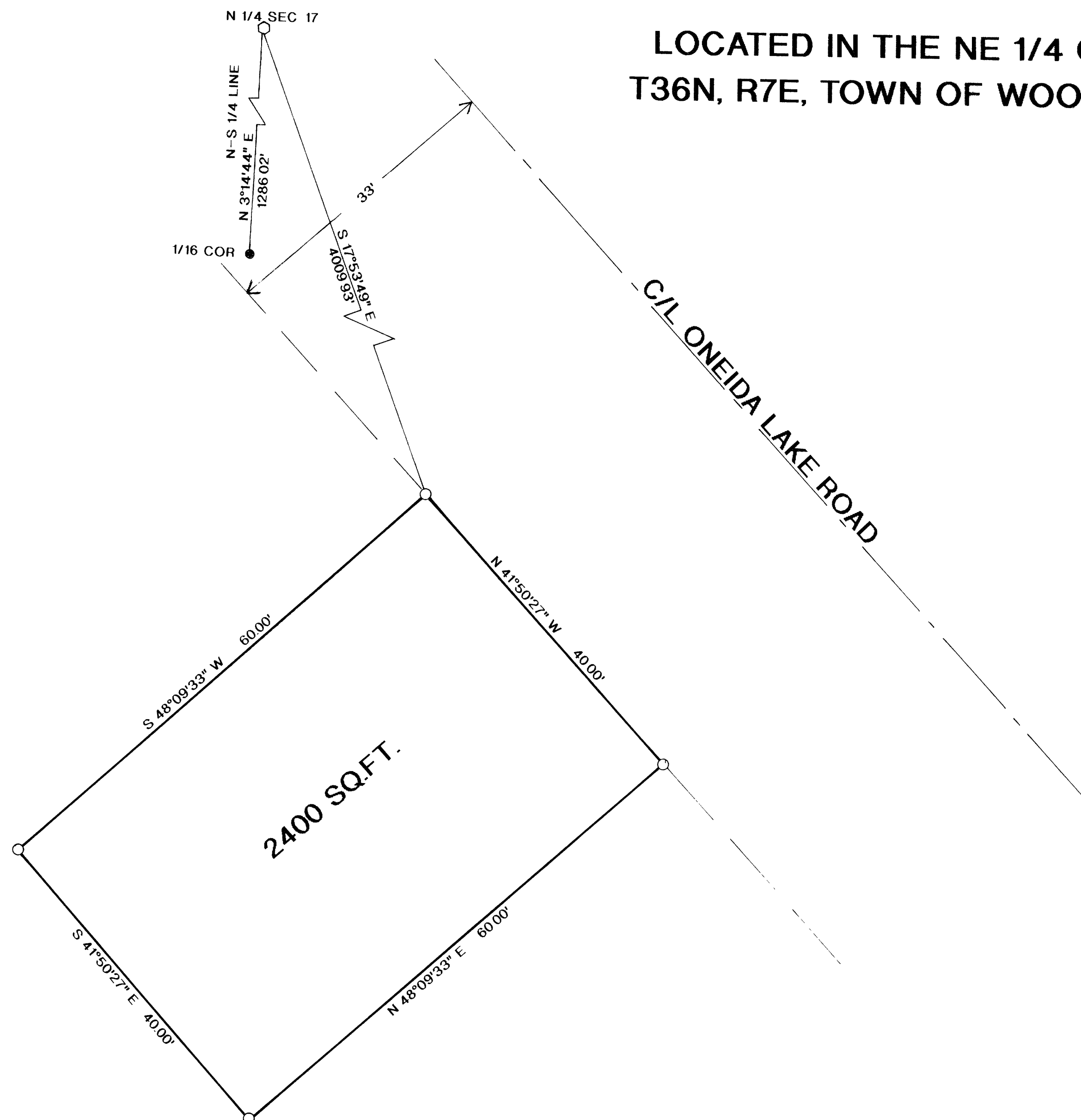
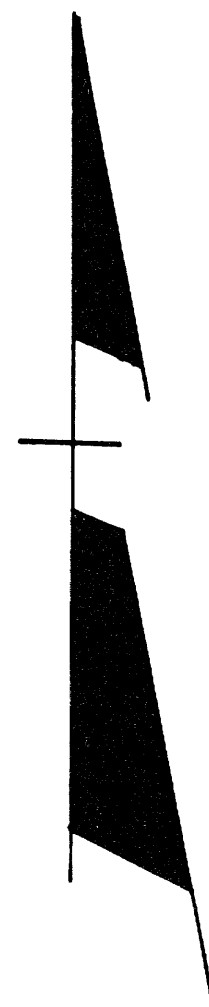

LOCATED IN THE NE 1/4 OF THE SE 1/4, SEC 17,  
T36N, R7E, TOWN OF WOODBORO, ONEIDA CO. WI.

# LEGEND:

- SET 1" X 24" IRON PIPE
- ◊ FOUND 2" CAPPED IRON PIPE
- FOUND 1 1/4" IRON PIPE

I, RUSSELL F. BROWN, HEREBY CERTIFY THAT I HAVE SURVEYED THE ABOVE EASEMENT UNDER THE DIRECTION OF MR SCOTT BRADLEY AND THAT THE ABOVE MAP IS A TRUE AND CORRECT REPRESENTATION OF THE EASEMENT SURVEYED TO THE BEST OF MY KNOWLEDGE AND BELIEF THAT I HAVE COMPLIED WITH THE PROVISIONS OF AE 7 OF THE WISCONSIN ADMINISTRATIVE CODE

*Russell F. Brown* 9/27/96  
RUSSELL F. BROWN DATE

MAP #	B3495
DATE FILED	OCT 03 1996
BY	JB
DESCRIPTION FILED	
ONEIDA CO. SURVEYOR'S OFFICE	

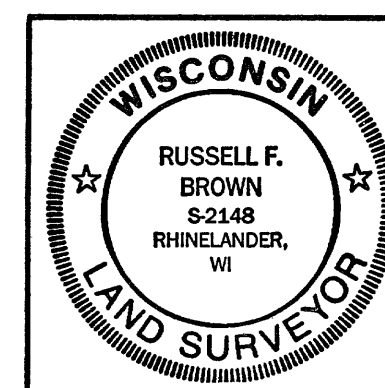

EASEMENT FOR  
**RHINELANDER  
TELEPHONE CO.**

SCALE 1" = 10' DATE 7/12/96 DWN BY RB.

DWG NO  
**9634**

**GENISOT AND ASSOCIATES, INC.**  
RHINELANDER, WIS