

MAP # B3499  
DATE FILED OCT 03 1996  
BY JB  
DESCRIPTION FILED  
ONEIDA CO. SURVEYOR'S OFFICE

# LOT 9 AND PART OF LOTS 10 AND 11, OF GOLF CLUB SUBDIVISION, LOCATED IN SEC. 29, T37N, R9E, TOWN OF PINE LAKE, ONEIDA CO. WI.

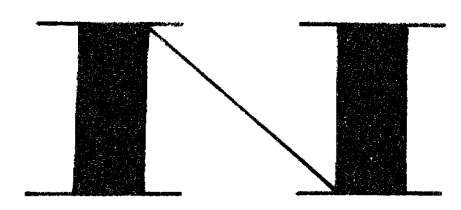
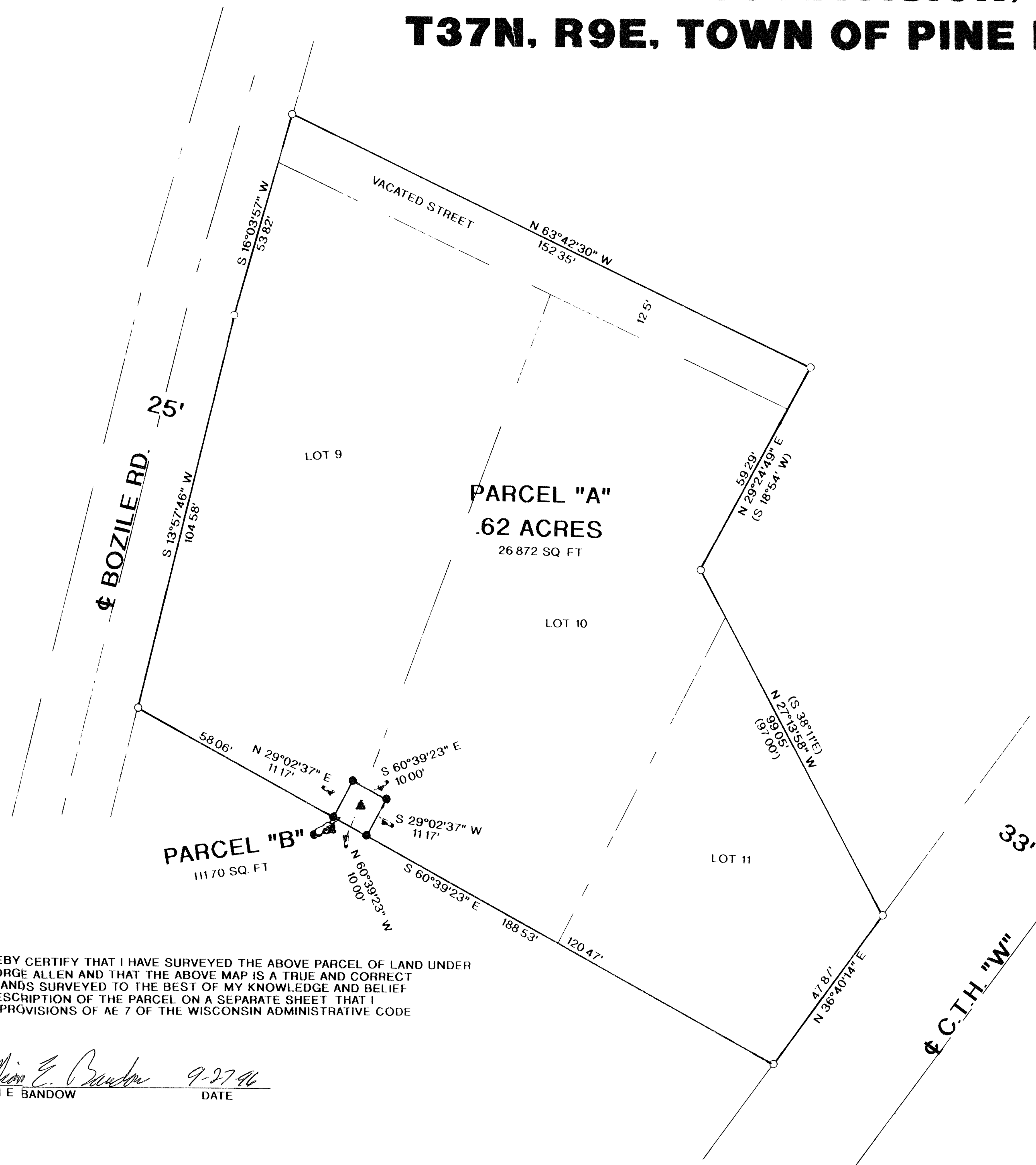

BEARINGS REFERENCED TO THE SOUTH LINE LOTS  
9, 10, & 11 ASSUMED TO BEAR S 60°39'23" E

## LEGEND:

- FOUND 1" IRON PIPE
- ( ) = RECORDED AS
- SET 1"X 24" IRON PIPE
- ▲ SEPTIC VENT

## NOTE

PARCEL "B" TO BE ATTACHED TO LANDS IMMEDIATELY TO THE SOUTH  
AND NOT SOLD SEPARATELY UNLESS APPROVED BY  
ONEIDA COUNTY ZONING OFFICE

I, WILLIAM E. BANDOW, HEREBY CERTIFY THAT I HAVE SURVEYED THE ABOVE PARCEL OF LAND UNDER  
THE DIRECTION OF MR. GEORGE ALLEN AND THAT THE ABOVE MAP IS A TRUE AND CORRECT  
REPRESENTATION OF THE LANDS SURVEYED TO THE BEST OF MY KNOWLEDGE AND BELIEF  
THAT I HAVE PROVIDED A DESCRIPTION OF THE PARCEL ON A SEPARATE SHEET THAT I  
HAVE COMPLIED WITH THE PROVISIONS OF AE 7 OF THE WISCONSIN ADMINISTRATIVE CODE

*William E. Bandow* 9-27-96  
WILLIAM E. BANDOW DATE

SURVEY FOR  
**GEORGE ALLEN**

SCALE 1" = 20' DATE 7/11/96 DWN BY JB  
DWG NO 9640 GENISOT AND ASSOCIATES, INC.  
RHINELANDER, WIS