

**LOCATED IN PART OF GOV'T LOT 3, SEC. 20,
AND PART OF GOV'T LOT 3, SEC. 19, T38N, R8E,
TOWN OF NEWBOLD, ONEIDA CO. WI.**

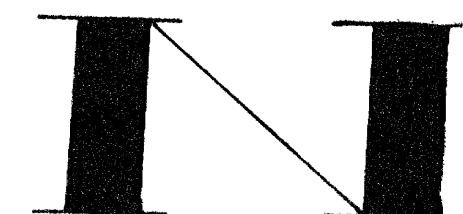

BEARINGS REFERENCED TO THE EAST LINE SEC 19
T 38N, R 8E. ASSUMED TO BEAR S 1°14'58" E

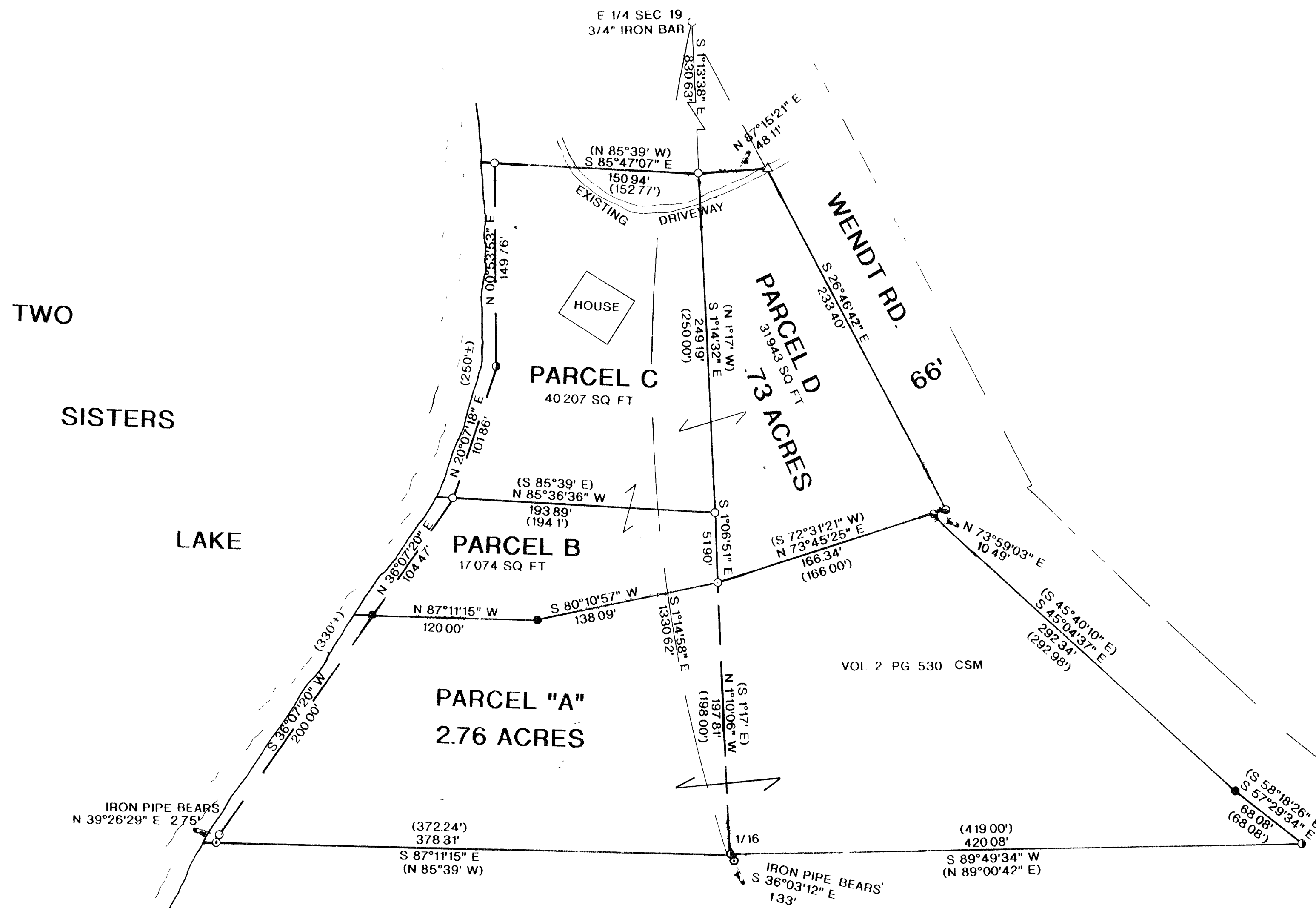

- FOUND 1" IRON PIPE
- ⊙ FOUND 2" IRON PIPE
- FOUND 1 1/4" IRON PIPE
- △ SET P K NAIL
- SET 1"X 24" IRON PIPE

() = RECORDED AS

I, WILLIAM E. BANDOW HEREBY CERTIFY THAT I HAVE SURVEYED THE ABOVE PARCEL OF LAND UNDER THE DIRECTION OF MR. & MRS. OLDHAM AND THAT THE ABOVE MAP IS A TRUE AND CORRECT REPRESENTATION OF THE LANDS SURVEYED TO THE BEST OF MY KNOWLEDGE AND BELIEF THAT I HAVE PROVIDED A DESCRIPTION OF THE PARCEL ON A SEPARATE SHEET THAT I HAVE COMPLIED WITH THE PROVISIONS OF ART. 10 OF THE WISCONSIN ADMINISTRATIVE CODE

NOTE PARCEL D AND B TO BE ATTACHED TO PARCEL C AND NOT SOLD SEPARATELY UNLESS APPROVED BY ONEIDA CO ZONING OFFICE

William E. Bandow 9-27-96
WILLIAM E. BANDOW DATE

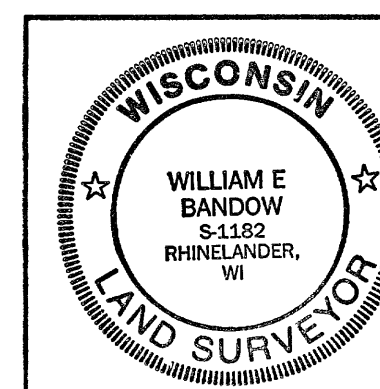

SURVEY FOR

MR. & MRS. OLDHAM

SCALE 1" = 50' DATE 7/5/96 DWN BY JB

DWG NO. **9630** **GENISOT AND ASSOCIATES, INC.**
RHINELANDER, WIS