

LOCATED IN THE SE 1/4 OF THE SE 1/4,
SECTION 17, T37N, R9E, TOWN OF PINE LAKE,
ONEIDA CO. WI.

MAP # B3502
DATE FILED OCT. 02, 1996
BY JB
DESCRIPTION FILED
ONEIDA CO. SURVEYOR'S OFFICE

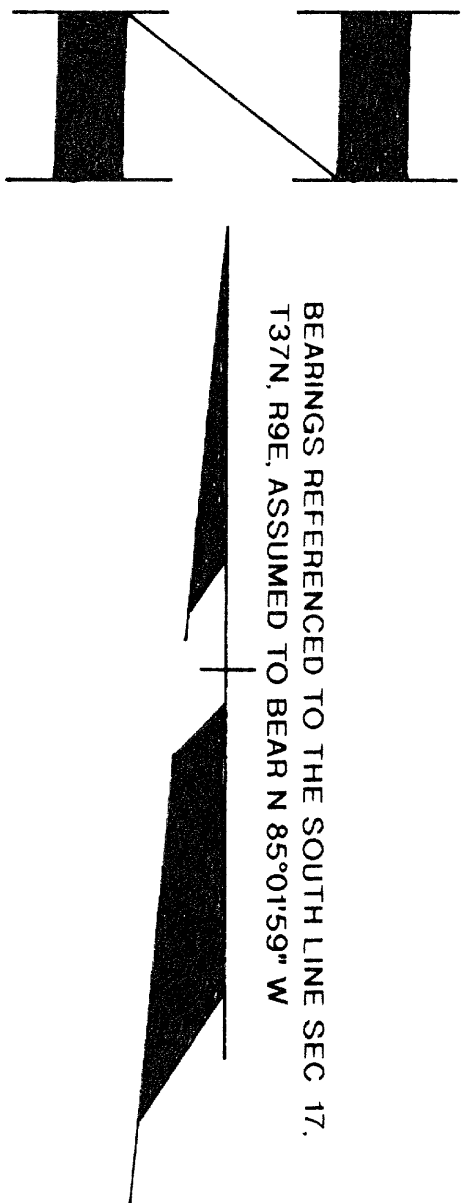
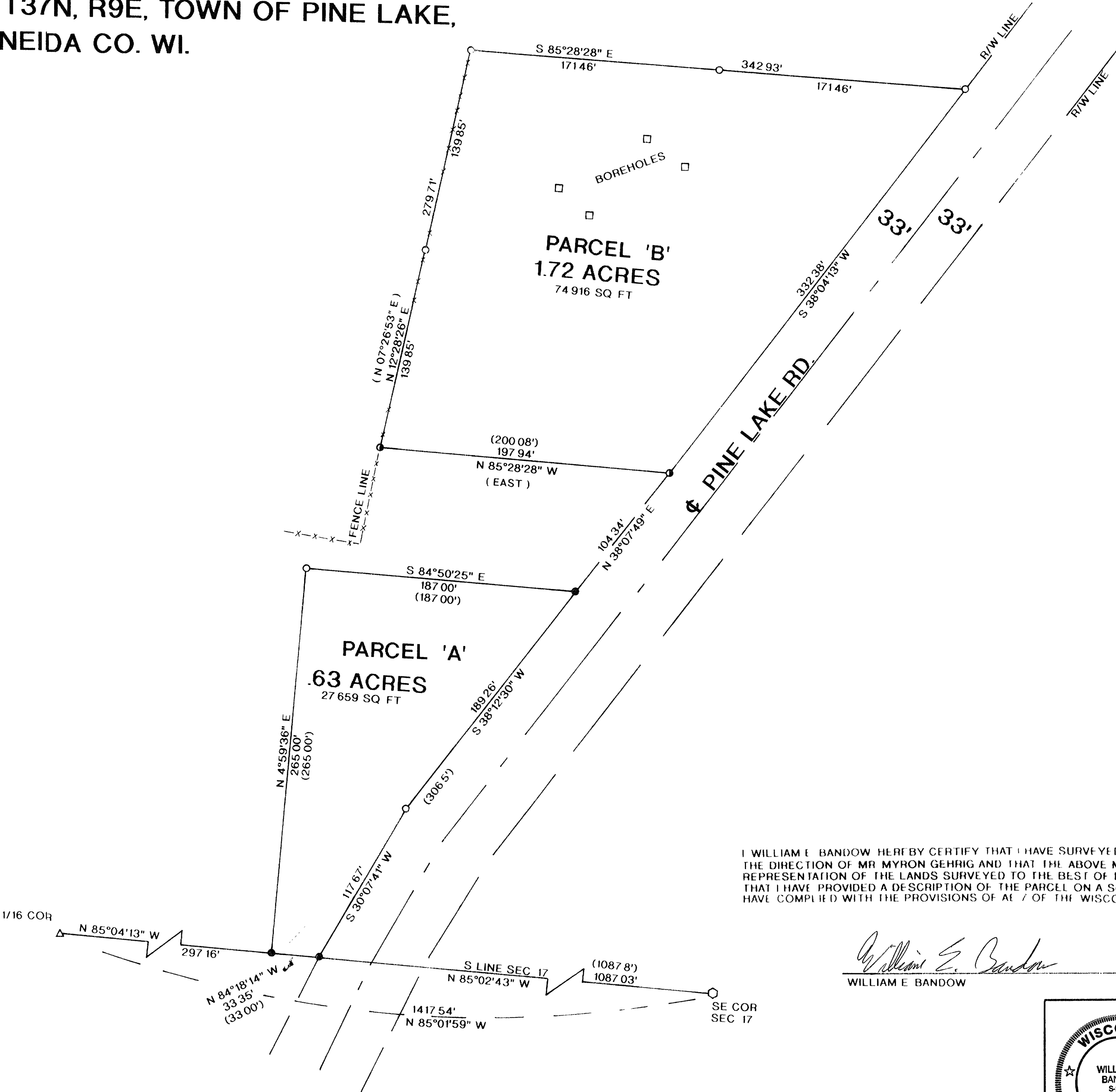

- LEGEND:
- FOUND 1" IRON PIPE
 - SET 1"X 24" IRON PIPE
 - △ SET P.K. NAIL
 - FOUND 2" CAPPED IRON PIPE
 - () = RECORDED AS
 - FOUND 1 1/4" IRON PIPE

I WILLIAM E. BANDOW HERBY CERTIFY THAT I HAVE SURVEYED THE ABOVE PARCEL OF LAND UNDER THE DIRECTION OF MR. MYRON GEHRIG AND THAT THE ABOVE MAP IS A TRUE AND CORRECT REPRESENTATION OF THE LANDS SURVEYED TO THE BEST OF MY KNOWLEDGE AND BELIEF THAT I HAVE PROVIDED A DESCRIPTION OF THE PARCEL ON A SEPARATE SHEET THAT I HAVE COMPLIED WITH THE PROVISIONS OF ALL OF THE WISCONSIN ADMINISTRATIVE CODE

William E. Bandow
WILLIAM E. BANDOW
9-27-96
DATE

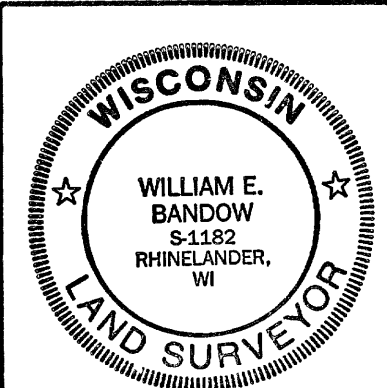

SURVEY FOR MYRON GEHRIG	
SCALE 1" = 50'	DATE 8/28/96
DWG NO 9655	DWN BY JB GENISOT AND ASSOCIATES, INC. RHINELANDER, WIS