

**SURVEY OF LOTS 26 , 27 , AND THE SOUTH 30' OF
LOT 28 , FIRST ADDITION TO PINWOOD
LODGE SUBDIVISION , BEING LOCATED
IN GOV'T. LOT 3 , SECTION 2 , T36N ,
R9E , TOWN OF PELICAN , ONEIDA
COUNTY , WISCONSIN**

BEARINGS REF TO THE SOUTH LINE OF LOT 26, FIRST ADDITION TO PINEWOOD LODGE SUBDIVISION ASSUMED TO BEAR N70°00'00"W

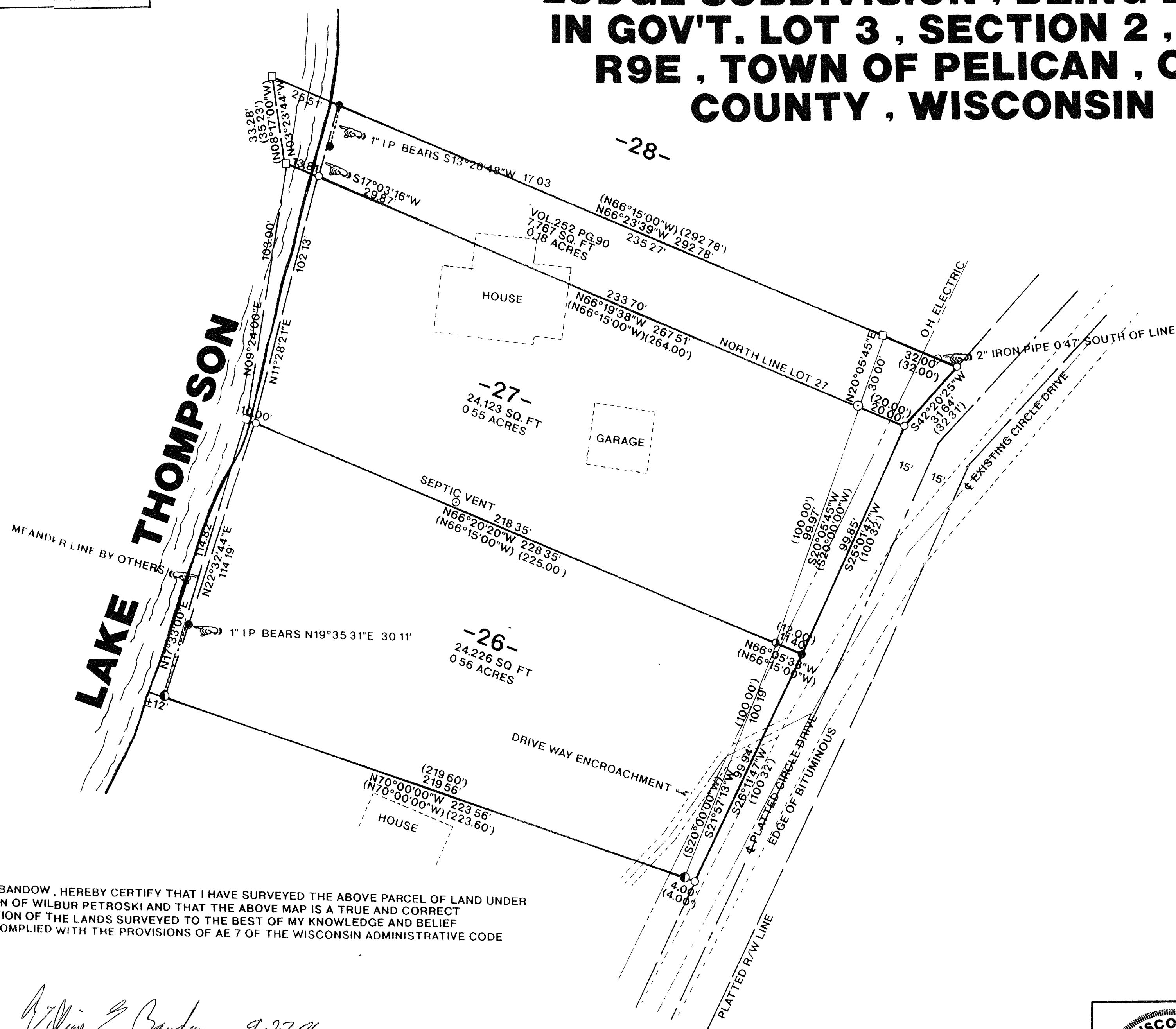

- ☐ SET 1" X 24" IRON PIPE
- ☐ FOUND 3/4" IRON PIPE
- ☒ FOUND 1" IRON PIPE
- ☐ CALCULATED POSITION
- ☒ FOUND 1" CAPPED IRON PIPE
- ☐ FOUND 1 1/4" IRON PIPE
- () RECORDED AS

REVISED 06/27/96 TO SHOW 2" IRON PIPE.

I, WILLIAM E BADOW, HEREBY CERTIFY THAT I HAVE SURVEYED THE ABOVE PARCEL OF LAND UNDER THE DIRECTION OF WILBUR PETROSKI AND THAT THE ABOVE MAP IS A TRUE AND CORRECT REPRESENTATION OF THE LANDS SURVEYED TO THE BEST OF MY KNOWLEDGE AND BELIEF THAT I HAVE COMPLIED WITH THE PROVISIONS OF AE 7 OF THE WISCONSIN ADMINISTRATIVE CODE

William E Bandow
WILLIAM E BANDOW

9-27-96
DATE

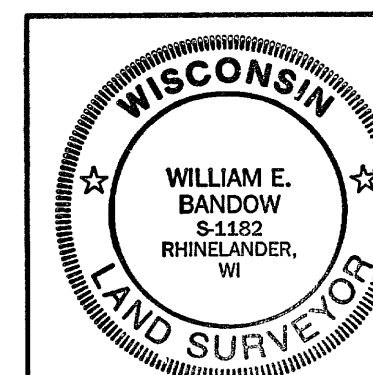

SURVEY FOR
REARDON ESTATE

SCALE 1"=30' DATE 05/31/96 DWN BY K.B

DWG NO
9614

GENISOT AND ASSOCIATES, INC.
RHINELANDER, WIS