

Part of
GOV'T LOT 3
SECTION 11
 and
NE 1/4 of the NW 1/4
SECTION 14, T37N, R7E

Cassian Township
 Oneida County, Wisconsin

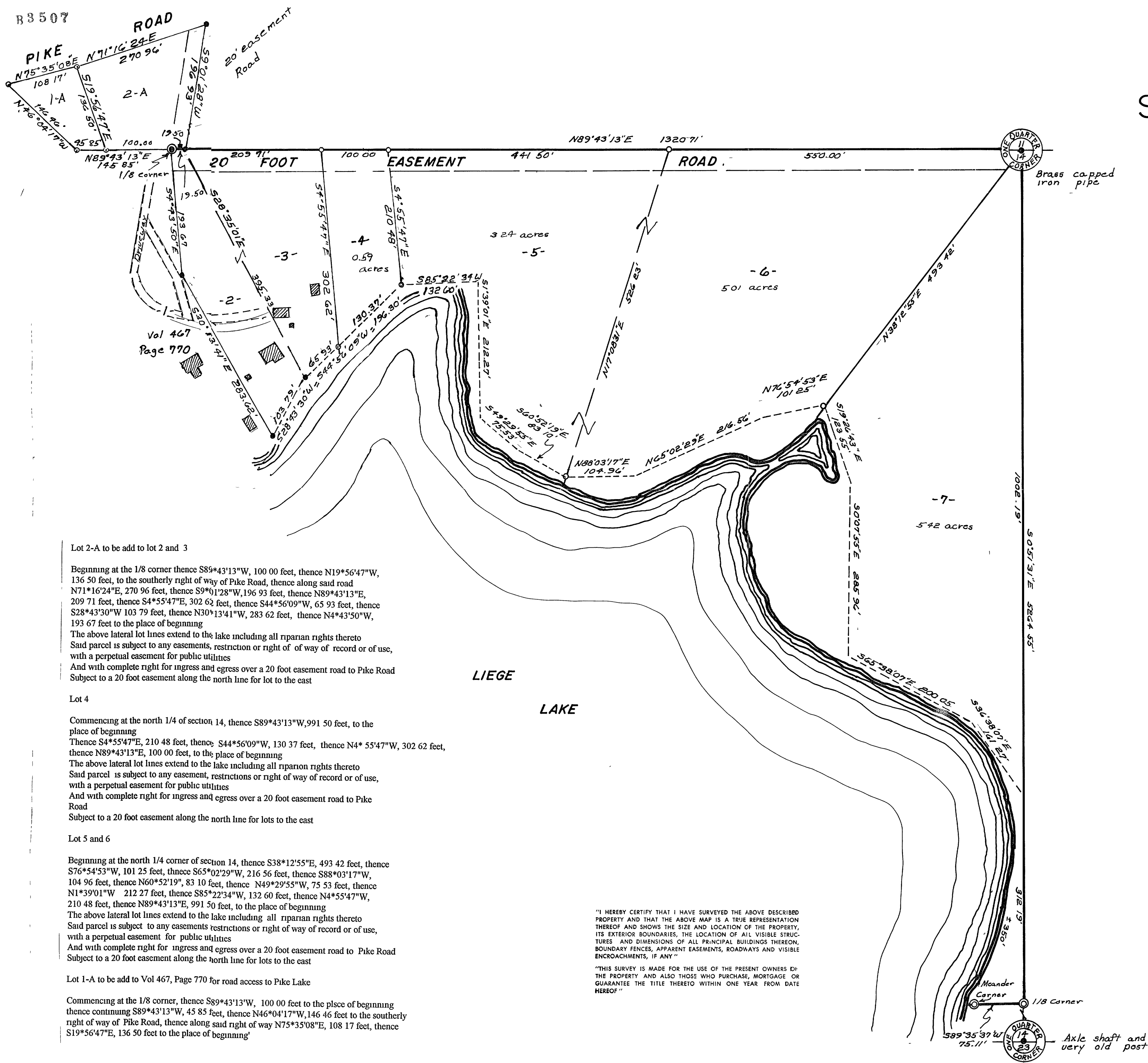

Bearings based on T
 north-south 1/4 line

Lot 2-A to be add to lot 2 and 3

Beginning at the 1/8 corner thence S89°43'13"W, 100.00 feet, thence N19°56'47"W, 136.50 feet, to the southerly right of way of Pike Road, thence along said road N71°16'24"E, 270.96 feet, thence S9°11'28"W, 196.93 feet, thence N89°43'13"E, 209.71 feet, thence S4°55'47"E, 302.62 feet, thence S44°56'09"W, 65.93 feet, thence S28°43'30"W 103.79 feet, thence N30°13'41"W, 283.62 feet, thence N4°43'50"W, 193.67 feet to the place of beginning

The above lateral lot lines extend to the lake including all riparian rights thereto
 Said parcel is subject to any easements, restriction or right of way of record or of use, with a perpetual easement for public utilities

And with complete right for ingress and egress over a 20 foot easement road to Pike Road
 Subject to a 20 foot easement along the north line for lot to the east

Lot 4

Commencing at the north 1/4 of section 14, thence S89°43'13"W, 991.50 feet, to the place of beginning

Thence S4°55'47"E, 210.48 feet, thence S44°56'09"W, 130.37 feet, thence N4°55'47"W, 302.62 feet, thence N89°43'13"E, 100.00 feet, to the place of beginning

The above lateral lot lines extend to the lake including all riparian rights thereto
 Said parcel is subject to any easement, restrictions or right of way of record or of use, with a perpetual easement for public utilities

And with complete right for ingress and egress over a 20 foot easement road to Pike Road

Subject to a 20 foot easement along the north line for lots to the east

Lot 5 and 6

Beginning at the north 1/4 corner of section 14, thence S38°12'55"E, 493.42 feet, thence S76°54'53"W, 101.25 feet, thence S65°02'29"W, 216.56 feet, thence S88°03'17"W, 104.96 feet, thence N60°52'19", 83.10 feet, thence N49°29'55"W, 75.53 feet, thence N1°39'01"W 212.27 feet, thence S85°22'34"W, 132.60 feet, thence N4°55'47"W, 210.48 feet, thence N89°43'13"E, 991.50 feet, to the place of beginning

The above lateral lot lines extend to the lake including all riparian rights thereto
 Said parcel is subject to any easements restrictions or right of way of record or of use, with a perpetual easement for public utilities

And with complete right for ingress and egress over a 20 foot easement road to Pike Road
 Subject to a 20 foot easement along the north line for lots to the east

Lot 1-A to be add to Vol 467, Page 770 for road access to Pike Lake

Commencing at the 1/8 corner, thence S89°43'13"W, 100.00 feet to the place of beginning
 thence continuing S89°43'13"W, 45.85 feet, thence N46°04'17"W, 146.46 feet to the southerly right of way of Pike Road, thence along said right of way N75°35'08"E, 108.17 feet, thence S19°56'47"E, 136.50 feet to the place of beginning

"I HEREBY CERTIFY THAT I HAVE SURVEYED THE ABOVE DESCRIBED PROPERTY AND THAT THE ABOVE MAP IS A TRUE REPRESENTATION THEREOF AND SHOWS THE SIZE AND LOCATION OF THE PROPERTY, ITS EXTERIOR BOUNDARIES, THE LOCATION OF ALL VISIBLE STRUCTURES AND DIMENSIONS OF ALL PRINCIPAL BUILDINGS THEREON, BOUNDARY FENCES, APPARENT EASEMENTS, ROADWAYS AND VISIBLE ENCROACHMENTS, IF ANY"

"THIS SURVEY IS MADE FOR THE USE OF THE PRESENT OWNERS OF THE PROPERTY AND ALSO THOSE WHO PURCHASE, MORTGAGE OR GUARANTEE THE TITLE THERETO WITHIN ONE YEAR FROM DATE HEREOF"



David F. McMullen
 Registered Land Surveyor S-1340
 Date 10/6/83

Revised map 8/20/96
 To show Lots 1-A, 2-A, 2, 3, and
 4. And to Combine Lots 5 & 6

LEGEND
 ● - Iron pipe found
 ○ - Iron pipe set

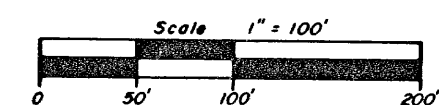

MAP #	B3507
DATE FILED	OCT 03 1986
BY	JB
DESCRIPTION FILED	
ONEIDA CO. SURVEYOR'S OFFICE	