

LOCATED IN THE SE 1/4 OF THE NW 1/4, SECTION 30, T37N, R11E, TOWN OF PIEHL, ONEIDA COUNTY, WI.

MAP # B3526
DATE FILED DEC-04 1996
DESCRIPTION FILED
ONEIDA CO. SURVEYOR'S OFFICE

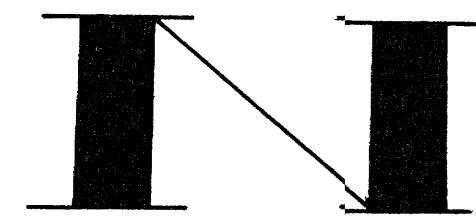

BEARINGS REFERENCED TO THE EAST LINE SEC 30.
T37N, R11E, ASSUMED TO BEAR N 00°00'06" W

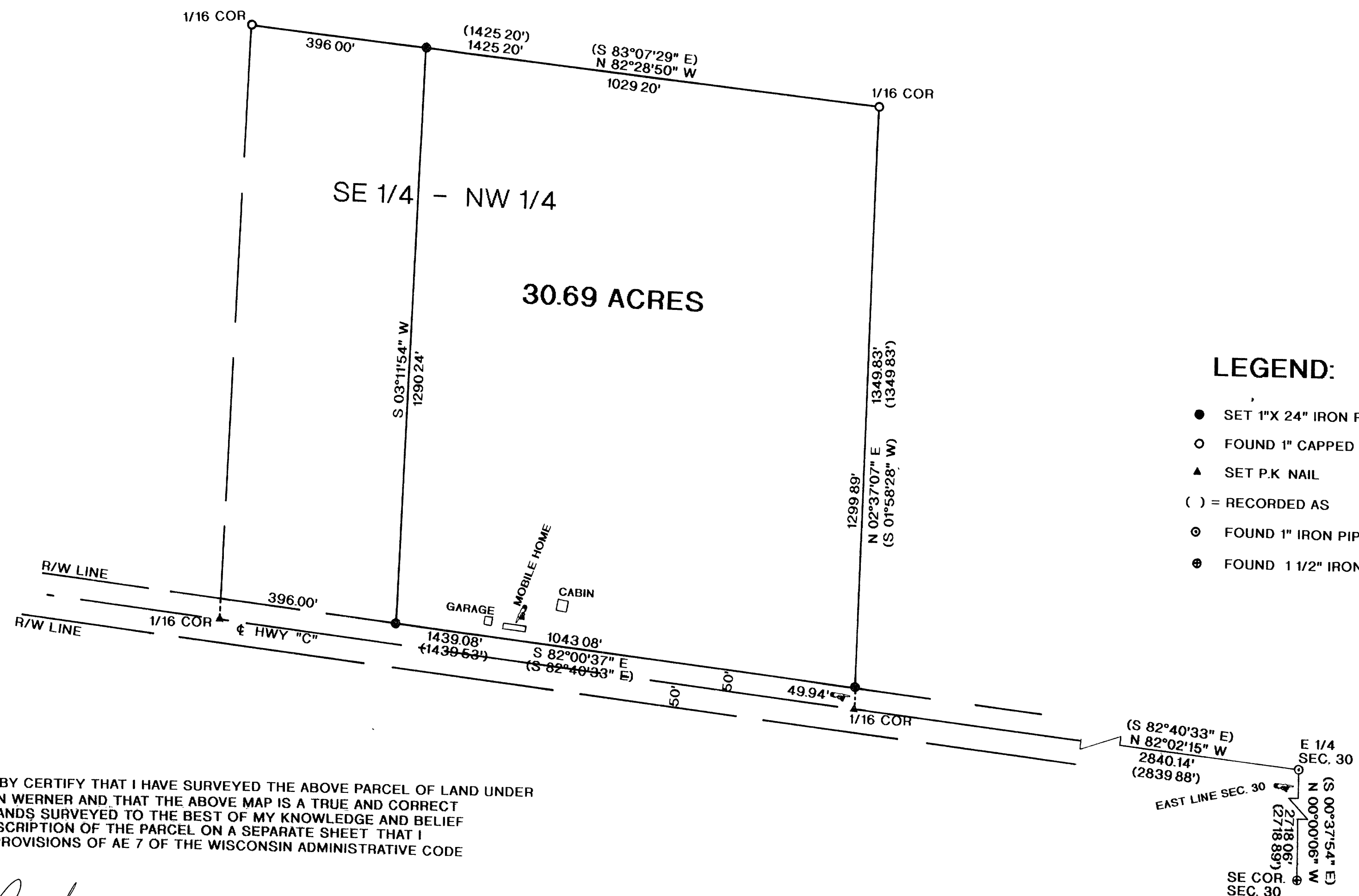

LEGEND:

- SET 1"X 24" IRON PIPE
- FOUND 1" CAPPED IRON PIPE
- ▲ SET P.K. NAIL
- () = RECORDED AS
- ⊙ FOUND 1" IRON PIPE
- ⊗ FOUND 1 1/2" IRON PIPE

I, WILLIAM E. BANDOW, HEREBY CERTIFY THAT I HAVE SURVEYED THE ABOVE PARCEL OF LAND UNDER THE DIRECTION OF MR. VERN WERNER AND THAT THE ABOVE MAP IS A TRUE AND CORRECT REPRESENTATION OF THE LANDS SURVEYED TO THE BEST OF MY KNOWLEDGE AND BELIEF THAT I HAVE PROVIDED A DESCRIPTION OF THE PARCEL ON A SEPARATE SHEET THAT I HAVE COMPLIED WITH THE PROVISIONS OF AE 7 OF THE WISCONSIN ADMINISTRATIVE CODE

William E. Bandow
WILLIAM E. BANDOW

12-2-96
DATE

	SURVEY FOR	
	VERN WERNER	
	SCALE 1"= 200'	DATE 11/12/96
DWG. NO. 9688	GENISOT AND ASSOCIATES, INC. RHINELANDER, WIS	