

LOCATED IN THE SW 1/4 OF THE SE 1/4, SECTION 4, T36N, R9E, TOWN OF PELICAN, ONEIDA CO. WI.

MAP # B3527
DATE FILED DEC. 04 1996
DESCRIPTION FILED
ONEIDA CO. SURVEYOR'S OFFICE

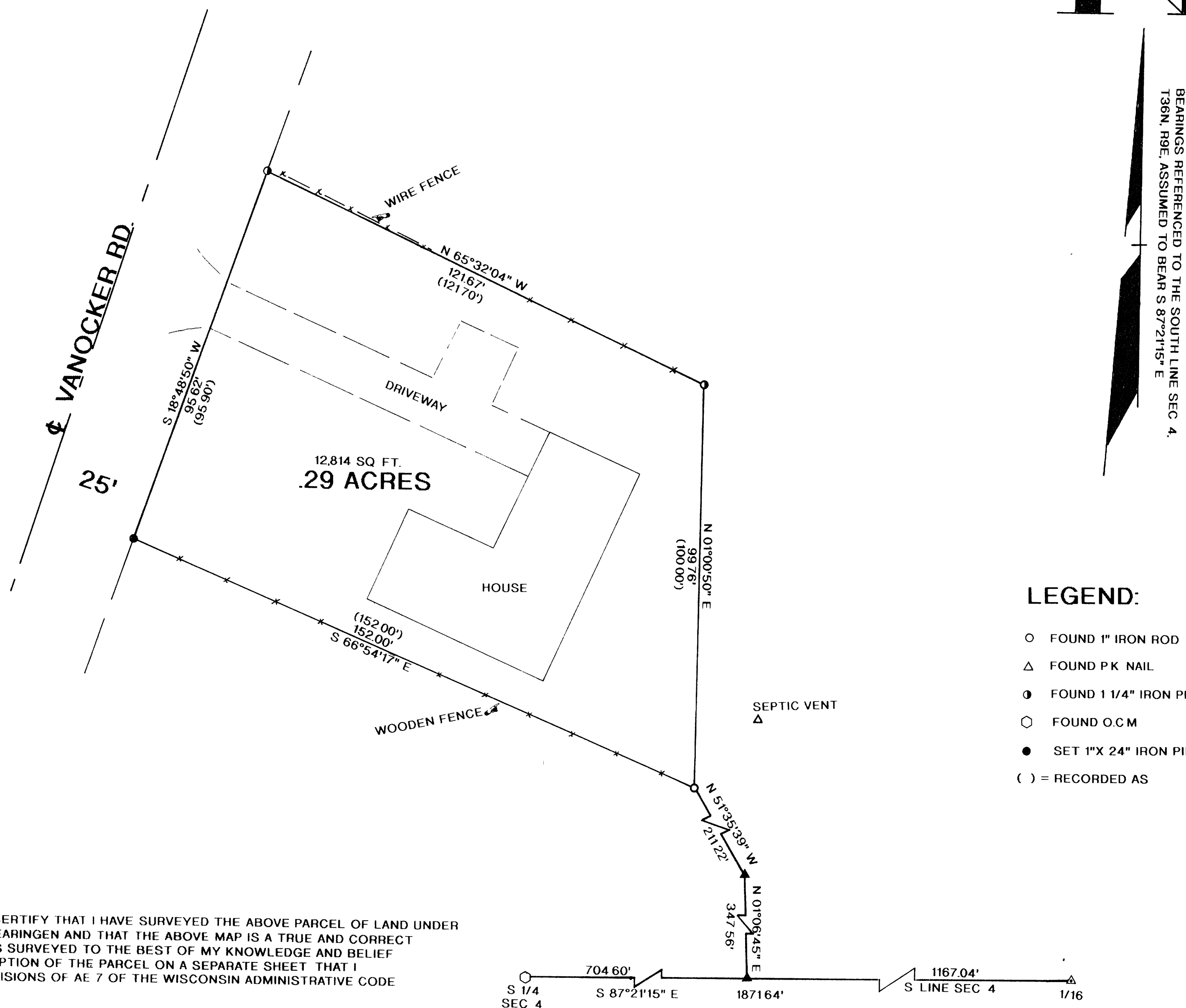

LEGEND:

- FOUND 1" IRON ROD
- △ FOUND PK NAIL
- FOUND 1 1/4" IRON PIPE
- FOUND O.C.M
- SET 1"X 24" IRON PIPE
- () = RECORDED AS

I WILLIAM E. BANDOW, HEREBY CERTIFY THAT I HAVE SURVEYED THE ABOVE PARCEL OF LAND UNDER THE DIRECTION OF MR. ROB SWEARINGEN AND THAT THE ABOVE MAP IS A TRUE AND CORRECT REPRESENTATION OF THE LANDS SURVEYED TO THE BEST OF MY KNOWLEDGE AND BELIEF THAT I HAVE PROVIDED A DESCRIPTION OF THE PARCEL ON A SEPARATE SHEET THAT I HAVE COMPLIED WITH THE PROVISIONS OF AE 7 OF THE WISCONSIN ADMINISTRATIVE CODE

William E. Bandow 12-2-96
WILLIAM E. BANDOW DATE

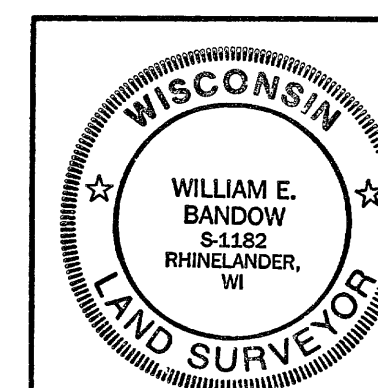

SURVEY FOR

ROB SWEARINGEN

SCALE 1" = 20' DATE 11/1/96 DWN BY JB

DWG NO. 9689 GENISOT AND ASSOCIATES, INC.
RHINELANDER, WIS.