

MAP # **B3528**  
DATE FILED **DEC 04, 1996**  
BY *JB*  
DESCRIPTION FILED  
ONEIDA CO. SURVEYOR'S OFFICE

B3528

# LOCATED IN THE NW 1/4 OF THE NW 1/4, SECTION 31, T37N, R8E, TOWN OF NEWBOLD, ONEIDA COUNTY, WI.

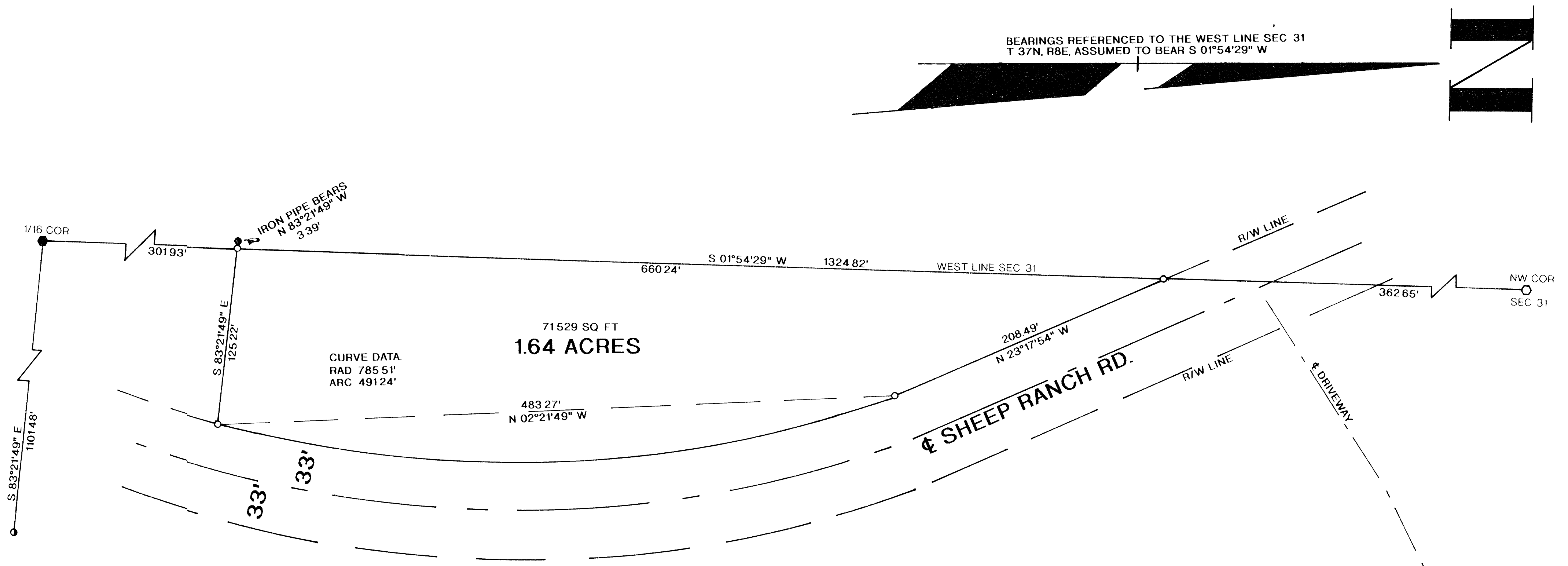

## LEGEND:

- FOUND 1" IRON PIPE
- SET 1"X 24" IRON PIPE
- FOUND 1 1/4" IRON PIPE
- FOUND 1 1/2" BRASS CAPPED IRON PIPE
- FOUND 2" BRASS CAPPED MONUMENT

I, WILLIAM E. BANDOW, HEREBY CERTIFY THAT I HAVE SURVEYED THE ABOVE PARCEL OF LAND UNDER THE DIRECTION OF MR. DAVE FRASIER AND THAT THE ABOVE MAP IS A TRUE AND CORRECT REPRESENTATION OF THE LANDS SURVEYED TO THE BEST OF MY KNOWLEDGE AND BELIEF THAT I HAVE PROVIDED A DESCRIPTION OF THE PARCEL ON A SEPARATE SHEET THAT I HAVE COMPLIED WITH THE PROVISIONS OF AE 7 OF THE WISCONSIN ADMINISTRATIVE CODE

*William E. Bandow* 12-2-96  
WILLIAM E. BANDOW DATE

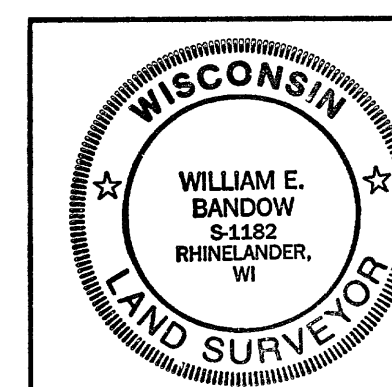

SURVEY FOR  
**DAVE FRASIER**

SCALE 1" = 50' DATE 9/26/96 DWN BY JB  
DWG. NO. **9665** GENISOT AND ASSOCIATES, INC.  
RHINELANDER, WIS