

MAP # B3534  
DATE FILED JAN 20 1997  
BY - JB  
DESCRIPTION FILED  
ONEIDA CO. SURVEYOR'S OFFICE

PART OF GOV'T. LOT 2, SEC.36,  
T.38N., R.6 E., TOWN OF HAZELHURST,  
ONEIDA COUNTY, WI.

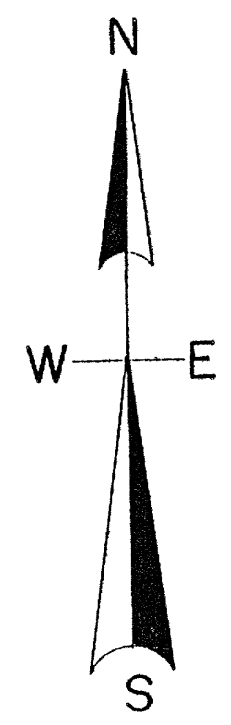

LEGEND

- SUBDIVISIONAL MONUMENT OF RECORD
  - FOUND 1" IRON PIPE & CEMENT MONUMENT
  - SET 1" IRON PIPE
  - △ SET IRON SPIKE
- ( BEARING & DISTANCE FROM F R WINCENTSON SURVEY DATED 10/1/49 )

NORTH IS REFERENCED TO THE N-S 1/4 LINE BEING  
AN ASSUMED BEARING OF N0°28'57"E

I, Todd Loftus, Registered Land Surveyor, hereby certify that I have surveyed  
the property shown hereon. That this map represents an accurate survey of  
said property to the best of my knowledge & belief. That I have performed  
this survey by order of Roger Spletke and that I have complied with the  
applicable requirements of the Wisconsin Administrative Code A.E.7.

Description required for above parcel is on separate sheet.

DATE 12/10/1996

SIGNED *Todd Loftus*

LOFTUS SURVEYING

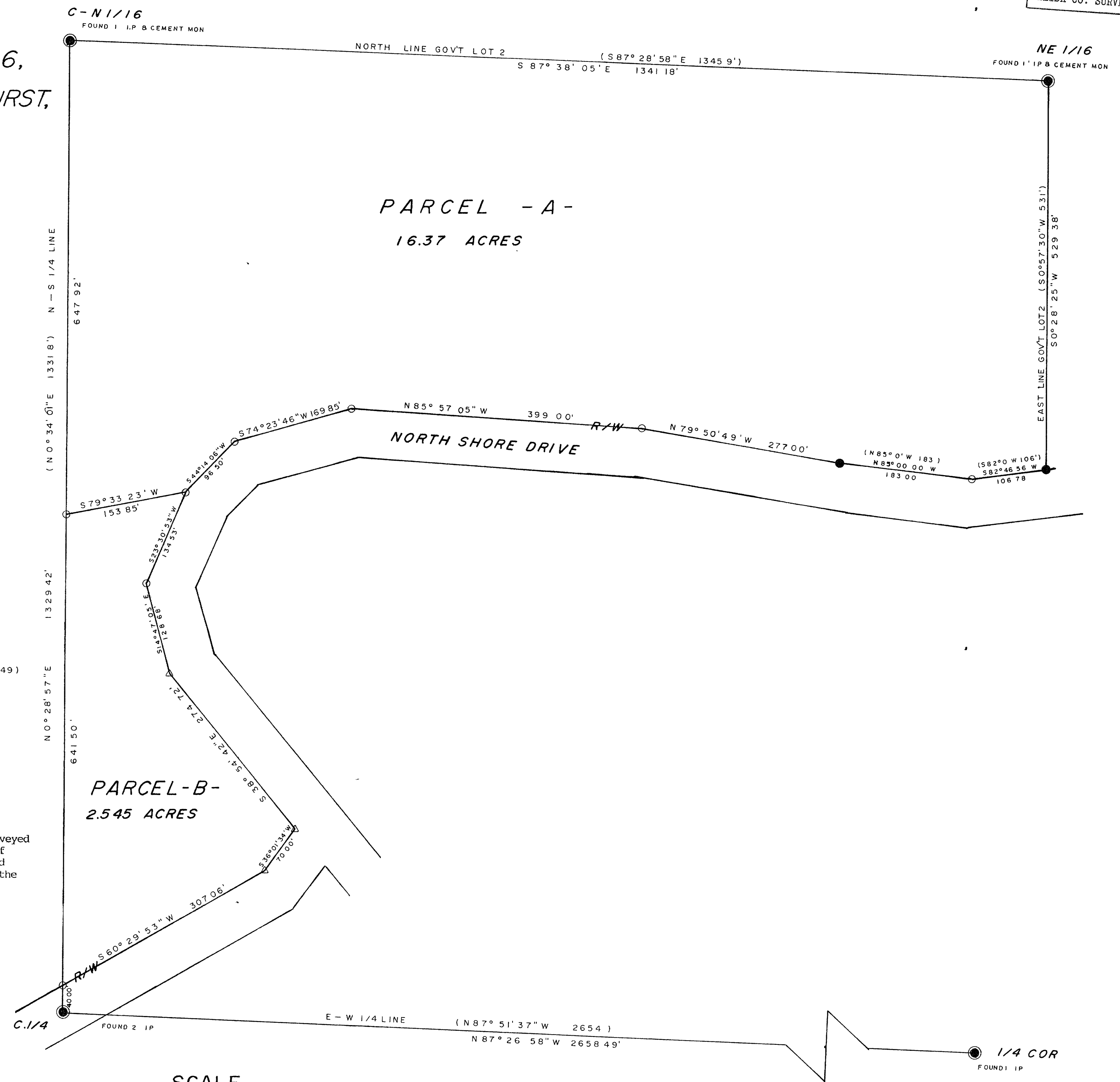

SCALE

