

MAP # B3535  
DATE FILED JAN 20 1997  
BY *JB*  
DESCRIPTION FILED  
ONEIDA CO. SURVEYOR'S OFFICE

PART OF GOV'T LOTS 7 & 10, SEC. 12,  
T. 36 N., R. 8 E., ONEIDA COUNTY, WI

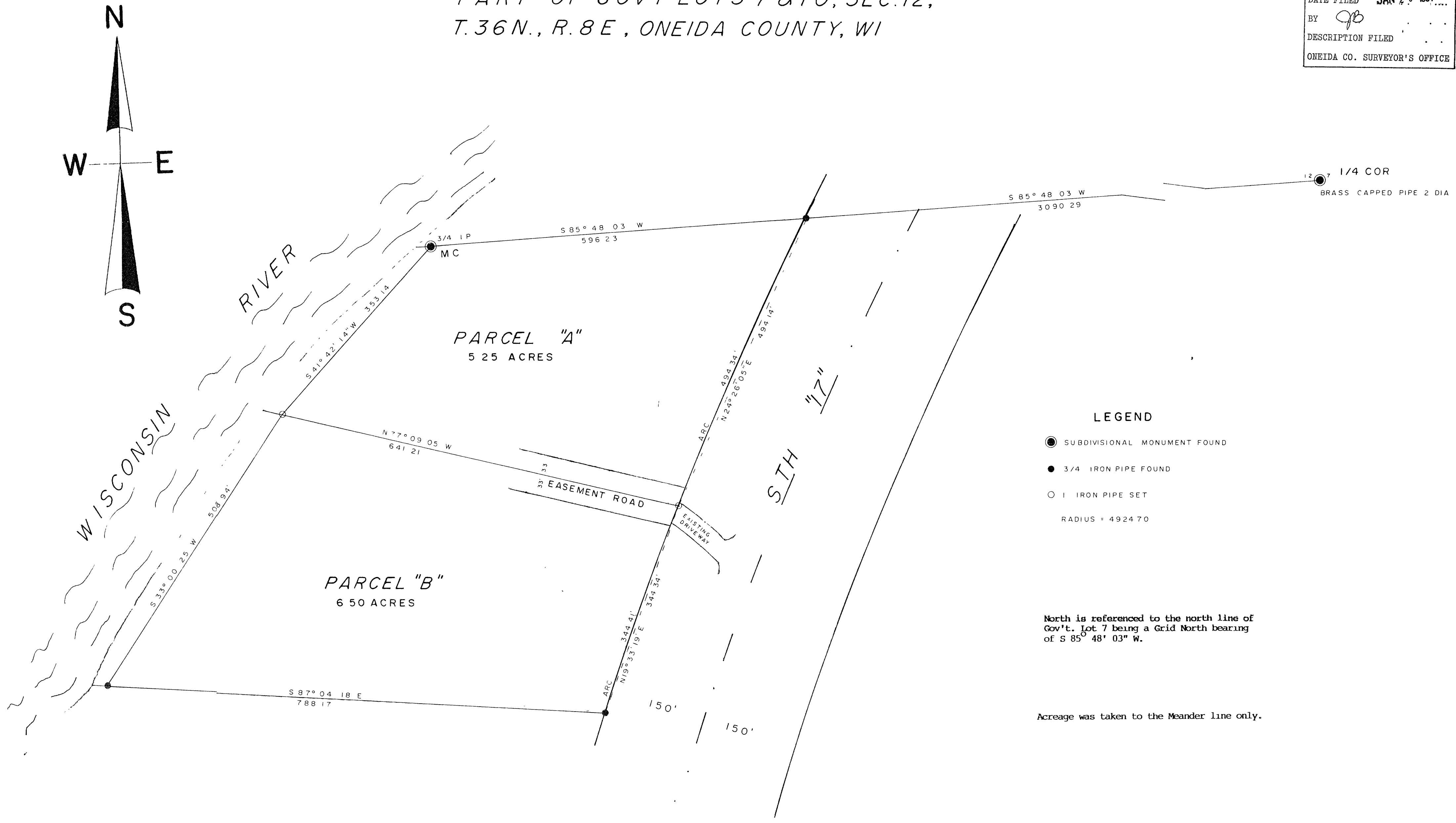

I, Todd Loftus, Registered Land Surveyor, hereby certify that I have surveyed the property shown hereon. That this map represents an accurate survey of said property to the best of my knowledge & belief that I have performed this survey by order of Robert Towne and that I have complied with the applicable requirements of the Wisconsin Administrative Code A L.7.

Description required for above parcel is on separate sheet

DATE 10/25/96

SIGNED *Todd Loftus*

LOFTUS SURVEYING

