

MAP # B3538  
 DATE FILED JAN 20 1997  
 BY *gob*  
 DESCRIPTION FILED  
 ONEIDA CO. SURVEYOR'S OFFICE

LOT 17 OF THE RECORDED PLAT  
 OF SHADY REST SUBDIVISION  
 LOCATED IN GOV'T LOT 7, SEC 19,  
 T.38N, R.8E., ONEIDA COUNTY, WI.

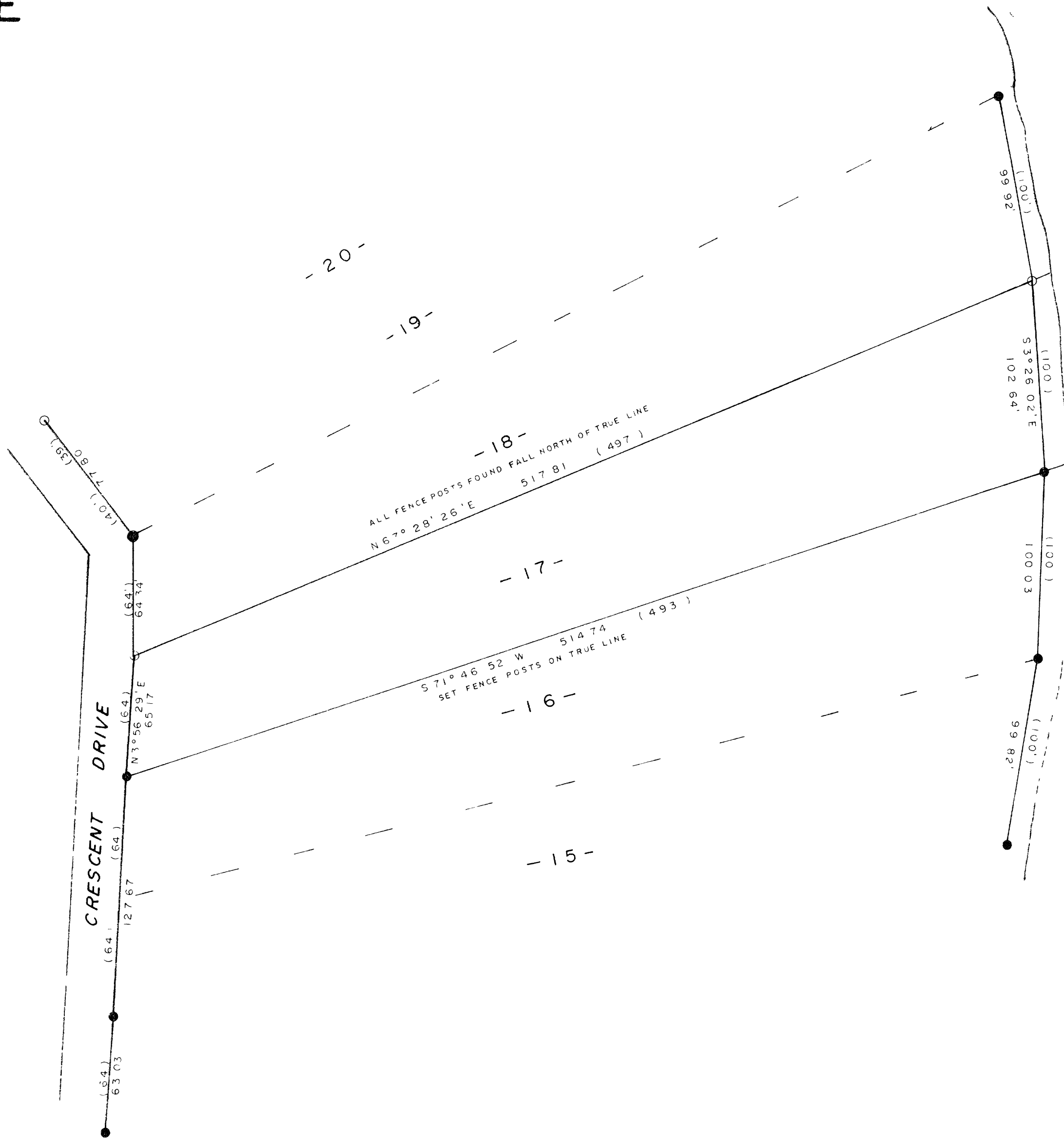
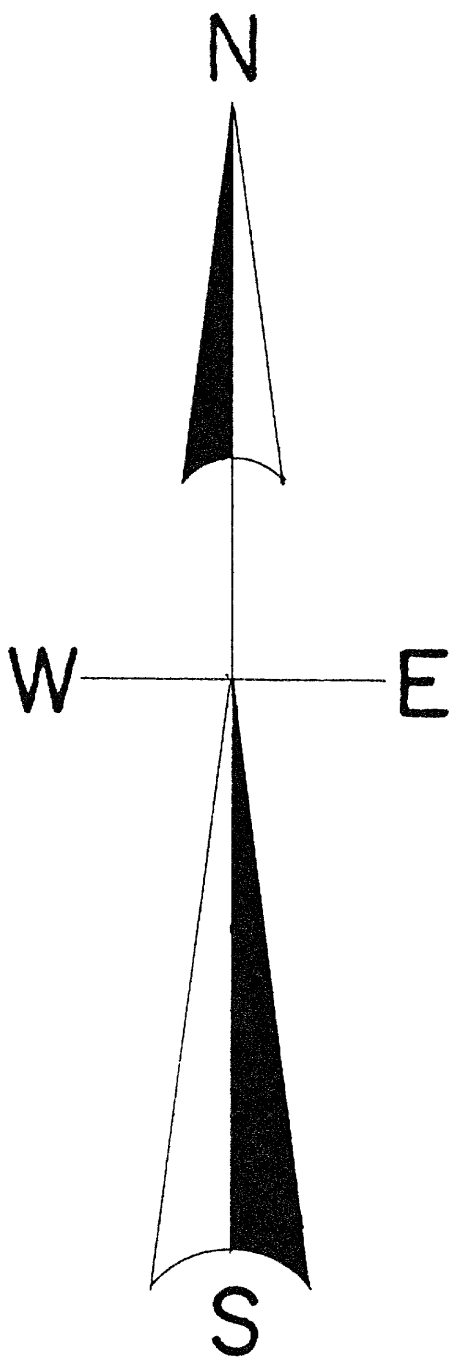

LEGEND

- 2" IRON PIPE FOUND
- 1" IRON PIPE FOUND
- 1/2" IRON PIPE FOUND
- (DISTANCE OF RECORD)

SCALE

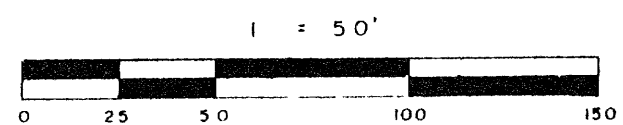

I, Todd Loftus, Registered Land Surveyor, hereby certify that I have surveyed the property shown hereon. That this map represents an accurate survey of said property to the best of my knowledge & belief. That I have performed this survey by order of Dorothy Jean and that I have complied with the applicable requirements of the Wisconsin Administrative Code A.P. 7.

Description required for above parcel is on separate sheet.

DATE 9/11/1996

SIGNED *Todd Loftus*

LOFTUS SURVEYING



1137B2