

MAP # B3541
DATE FILED JAN 20 1997
BY JB
DESCRIPTIVE FILED
ONEIDA CO SURVEYOR'S OFFICE

PLAT OF SURVEY
for
FIRST CONGREGATIONAL CHURCH

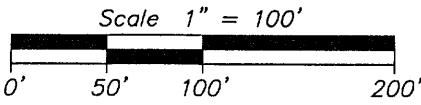

- = 3/4" iron pipe found
- ⊗ = 1" iron pipe found
- ⊕ = 1-1/4" iron pipe found
- ⦿ = 3/4" iron rod found
- = 3/4"x24" iron rod set
- () = previously recorded

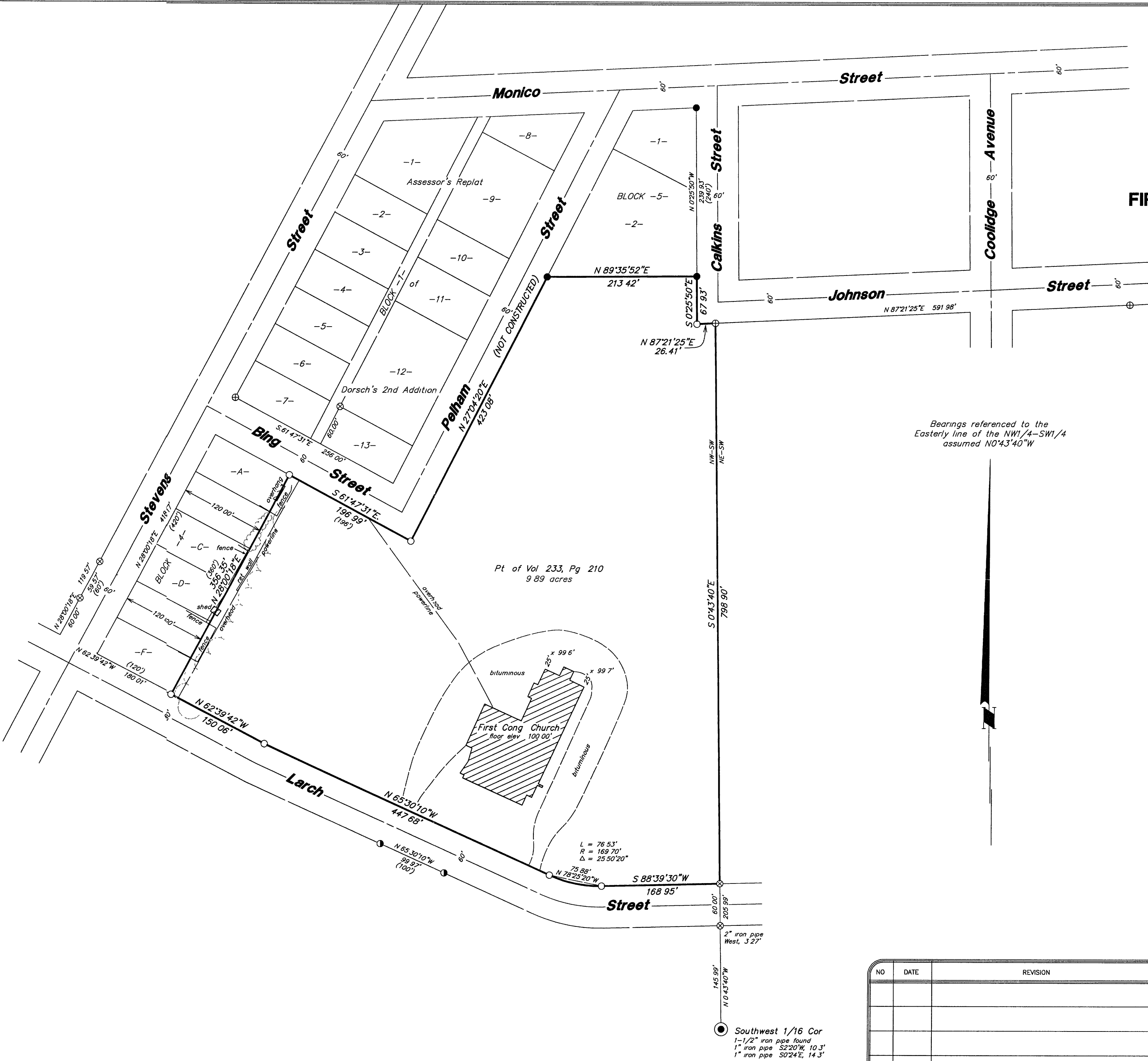

NO	DATE	REVISION	BY

Part of the
NW1/4 of the SW1/4
SECTION 32, T37N, R9E
City of Rhinelander
Oneida County, Wisconsin



MID-STATE ASSOCIATES, INC.
Engineers Architects Planners Surveyors Scientists
1835 N Stevens St, Rhinelander, WI 54501 (715)362-3244

FIELDBOOK 48, PAGE 39 PROJ #989643
DRAWN BY JWA DATE 11/20/96 SHEET 1 of 1
CHECKED BY DVH SCALE 1" = 100' FILE NO 989643.dwg

© 1996 MID-STATE ASSOCIATES
I, Devon Wanden Heuvel, Registered Land Surveyor, hereby certify to the First Congregational Church that I have surveyed and mapped the property shown upon this plat and that the within plat is a true and correct representation of the boundaries of the land surveyed, to the best of my knowledge and belief