

MAP #	B3548
DATE FILED	JAN 20 1997
BY	<i>[Signature]</i>
DESCRIPTION FIELD	
ONEIDA CO SURVEYOR'S OFFICE	

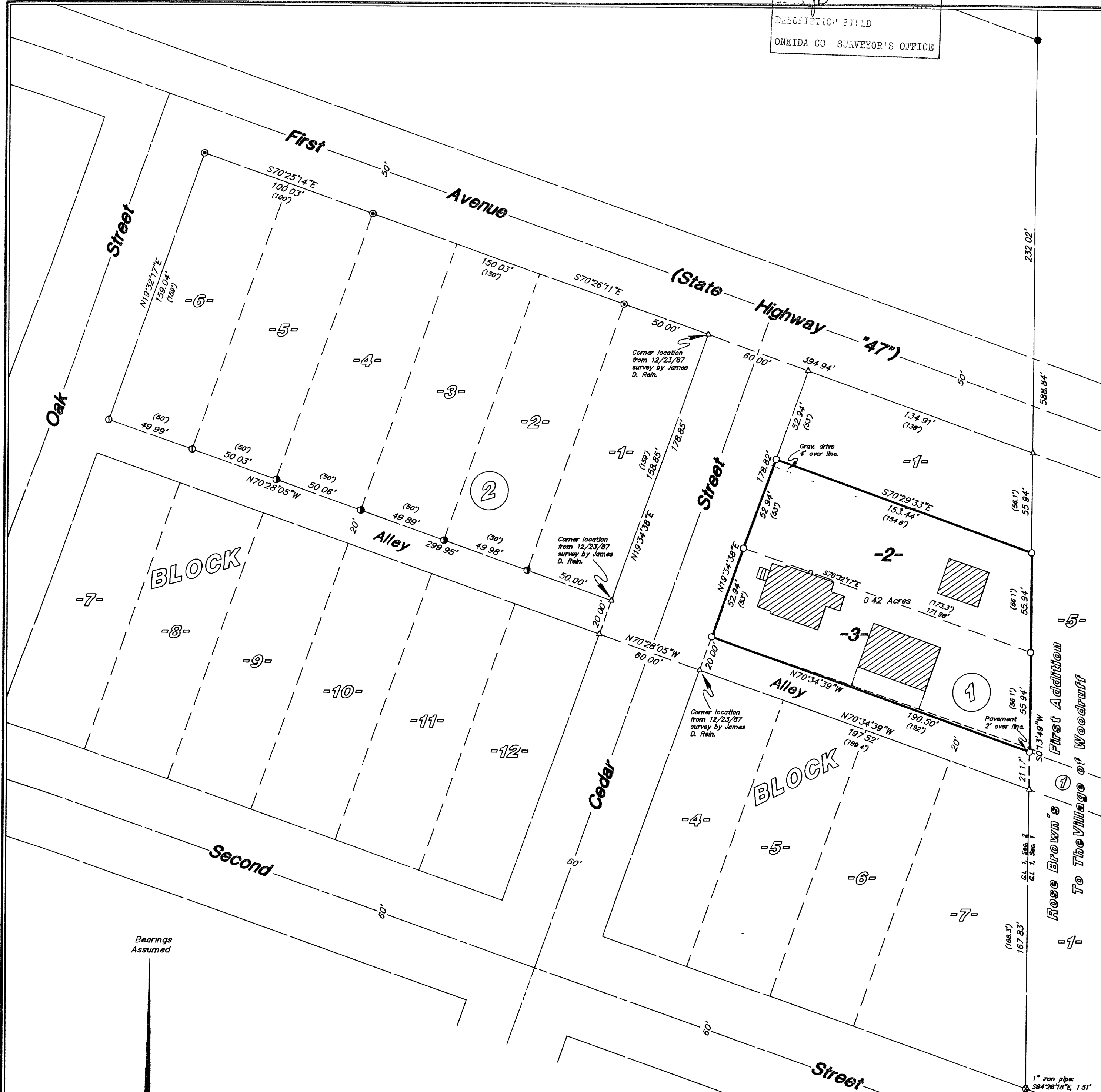

LOTS 2 & 3
of the
MAP OF THE VILLAGE OF WOODRUFF, WIS.
being part of
GOV'T. LOT 1
SECTION 2, T39N, R6E
Town of Woodruff
Oneida County, Wisconsin

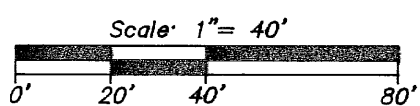

I hereby certify that this survey and the above map were made in accordance with acceptable professional standards and that the information contained thereon is, to the best of my knowledge, information and belief, a true and accurate representation thereof.
Any legal descriptions conforming to this survey have been provided on separate sheets.
The above survey was made by order of Leonard J. Reopelle

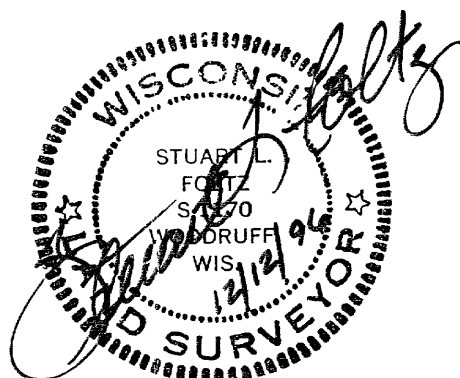

- = 2" iron pipe found
- ⊙ = 1-1/2" iron pipe found
- ⊖ = 1" iron pipe found
- ⊗ = axle shaft found
- ⊙ = drillhole found
- = 1" iron pipe set
- Δ = computed point (not monumented)
- () = previously recorded

Foltz and Associates, Inc.

Surveyors Architects Engineers
8612 Highway 51 North, Minocqua, Wisconsin 54548
(715) 358-9485 fax (715) 358-1841

C. Winkler

9-2-396