

MAP # 88549
 DATE FILED JAN 20 1997
 BY CB
 DESCRIPTION FILED
 ONEIDA CO SURVEYOR'S OFFICE

LOT 8
 of
 Vol. 1 SURVEY MAPS, p. 144
 being part of the
NW1/4 of the NW1/4
 and part of
GOV'T. LOT 1
SECTION 12, T39N, R6E
 Town of Minocqua
 Oneida County, Wisconsin



Bearings
 Magnetic

Scale. 1" = 30'
 0' 15' 30' 60'

- = 2" iron pipe found
- ⊙ = 1-3/4" iron pipe found
- ⊕ = 1-1/2" iron pipe found
- ⊖ = 1" iron pipe found
- = 1" iron pipe set
- () = previously recorded

I hereby certify that this survey and the above map were made in accordance with acceptable professional standards and that the information contained thereon is, to the best of my knowledge, information and belief, a true and accurate representation thereof.
 Any legal descriptions conforming to this survey have been provided on separate sheets.
 The above survey was made by order of Donna Sattley

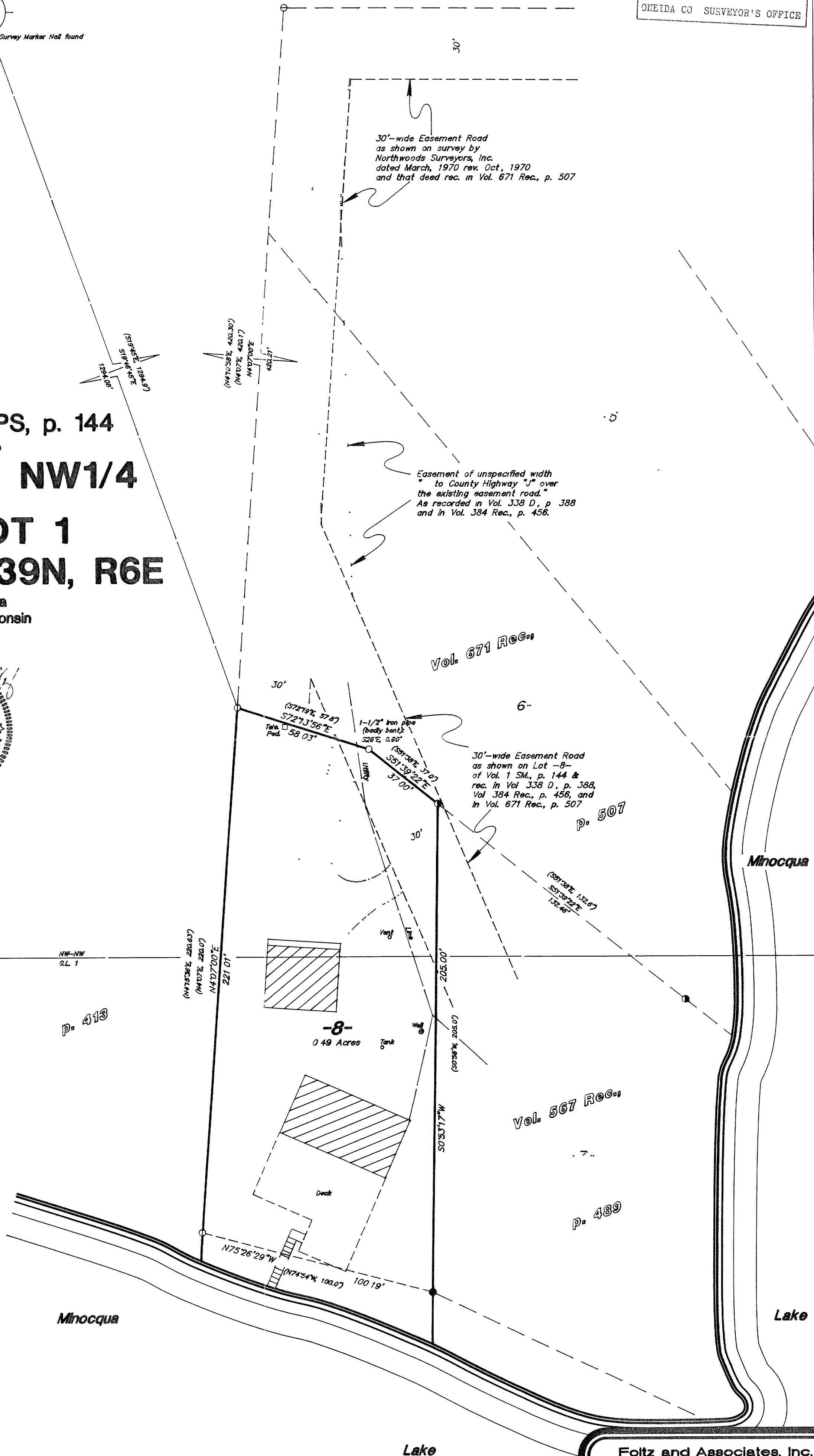

Foltz and Associates, Inc.

Surveyors Architects Engineers
 8612 Highway 51 North, Minocqua, Wisconsin 54548
 (715) 356-9485 fax (715) 356-1841

C. Winkler 4&5-12-396