

MAP # B3580
 DATE FILED JAN 27 1997
 BY 
 DESCRIPTION FILED
 ONEIDA CO SURVEYOR'S OFFICE

A PORTION OF FORMER CHICAGO NORTHWESTERN RAILROAD RIGHT OF WAY

LOCATED IN PART OF THE NW1/4
 OF THE SW1/4 OF SECTION 36,
 T37N, R8E, TOWN OF NEWBOLD,
 ONEIDA COUNTY, WISCONSIN

BEARING REFERENCED TO THE SOUTH LINE OF SECTION 36
 T37N, R8E, ASSUMED TO BEAR S 87°27'31" E

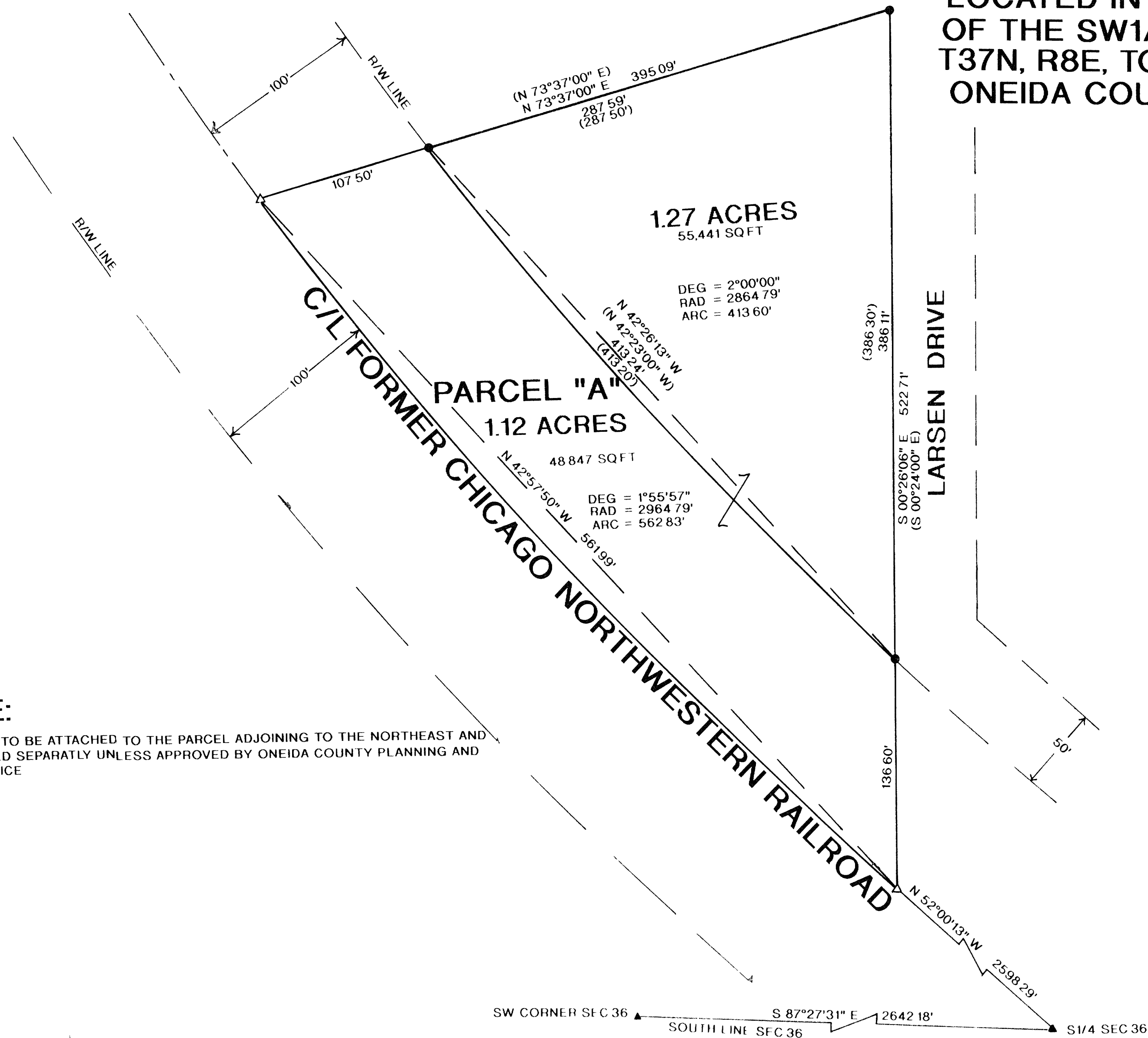
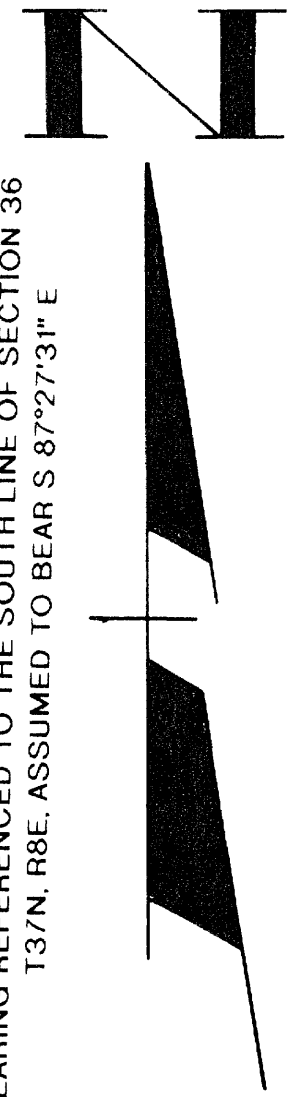

I, RUSSELL F. BROWN, HEREBY CERTIFY THAT I HAVE SURVEYED THE ABOVE PARCEL OF LAND UNDER
 THE DIRECTION OF MR. CRAIG ZARLEY AND THAT THE ABOVE MAP IS A TRUE AND CORRECT REPRESENTATION
 OF THE LAND SURVEYED TO THE BEST OF MY KNOWLEDGE AND BELIEF
 THAT I HAVE PROVIDED A DESCRIPTION OF THE PARCEL ON A SEPARATE SHEET
 THAT I HAVE COMPLIED WITH THE PROVISIONS OF ARTICLE 7 OF THE WISCONSIN ADMINISTRATIVE CODE

Russell F. Brown 12/19/96
 RUSSELL F. BROWN DATE

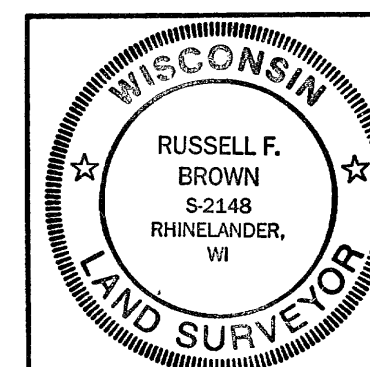

SURVEY FOR
CRAIG ZARLEY

SCALE 1" = 50' DATE 12/12/96 DWN BY RB
 DWG NO 9699 GENISOT AND ASSOCIATES, INC.
 RHINELANDER, WIS