

PART OF MILL LOT "F", ORIGINAL PLAT OF THE CITY OF RHINELANDER

N

BEARINGS REFERENCED TO THE EAST LINE LOT 4,
C S M # 665 ASSUMED TO BEAR S 12°25'01" W

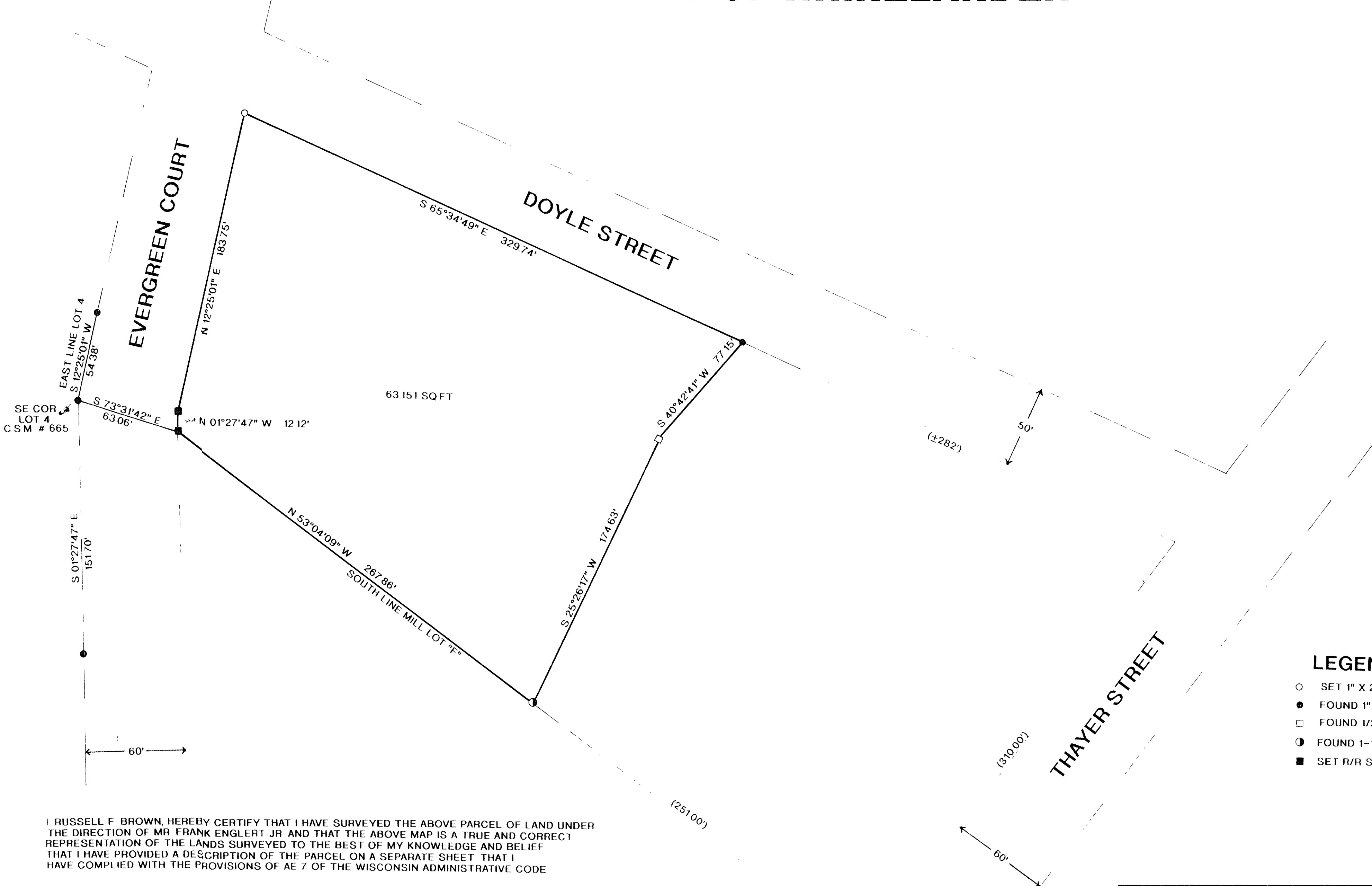

LEGEND

- SET 1" X 24' IRON PIPE
- FOUND 1" IRON PIPE
- FOUND 1/2" IRON PIPE
- ⊙ FOUND 1-1/4" IRON PIPE
- SET R/R SPIKE

I, RUSSELL F. BROWN, HEREBY CERTIFY THAT I HAVE SURVEYED THE ABOVE PARCEL OF LAND UNDER THE DIRECTION OF MR. FRANK ENGLERT JR. AND THAT THE ABOVE MAP IS A TRUE AND CORRECT REPRESENTATION OF THE LANDS SURVEYED TO THE BEST OF MY KNOWLEDGE AND BELIEF THAT I HAVE PROVIDED A DESCRIPTION OF THE PARCEL ON A SEPARATE SHEET THAT I HAVE COMPLIED WITH THE PROVISIONS OF AE 7 OF THE WISCONSIN ADMINISTRATIVE CODE

Russell F. Brown 12/19/96
RUSSELL F. BROWN DATE

MAP # B3583
DATE FILED JAN 27 1997
BY *[Signature]*
DESCRIPTION FILED
ONEIDA CO. SURVEYOR'S OFFICE

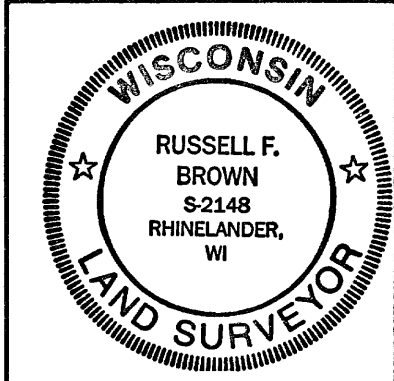

SURVEY FOR
FRANK ENGLERT JR.

SCALE 1" = 40' DATE 11/15/96 DWN BY RB
DWG NO 9671
GENISOT AND ASSOCIATES, INC.
RHINELANDER, WIS