

All of
GOV'T. LOT 1
 and part of the
NW1/4 of the SW1/4
SECTION 13
 and part of
GOV'T. LOT 1
SECTION 14, T37N, R7E
 Town of Cassian
 Oneida County, Wisconsin

NOTE The Easement Road serving Lots 3-11 is a private road
 The Town of Cassian is not responsible for the plowing or
 maintenance of this road To be considered for acceptance
 as a Town Road, this road must be improved to town
 standards by the lot owners at their expense No parcel in
 this subdivision may be further divided unless the Easement
 Road to such parcel is blacktopped to town specifications

Bearings Assumed, based on
 coordinates for the erroneous
 Meander Corner on the south
 line of Section 14 and the S1/4
 of Section 24 Coordinate values
 have been determined from 1989
 aerial photography, provided by
 the Oneida County Land Information
 Office.

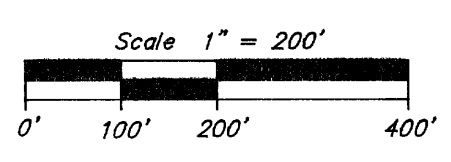

- = 1-1/2" iron pipe found
- = 1" iron pipe set
- △ = computed point (not monumented)

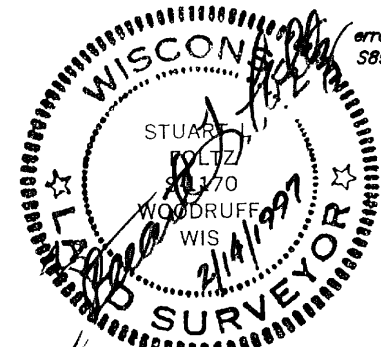
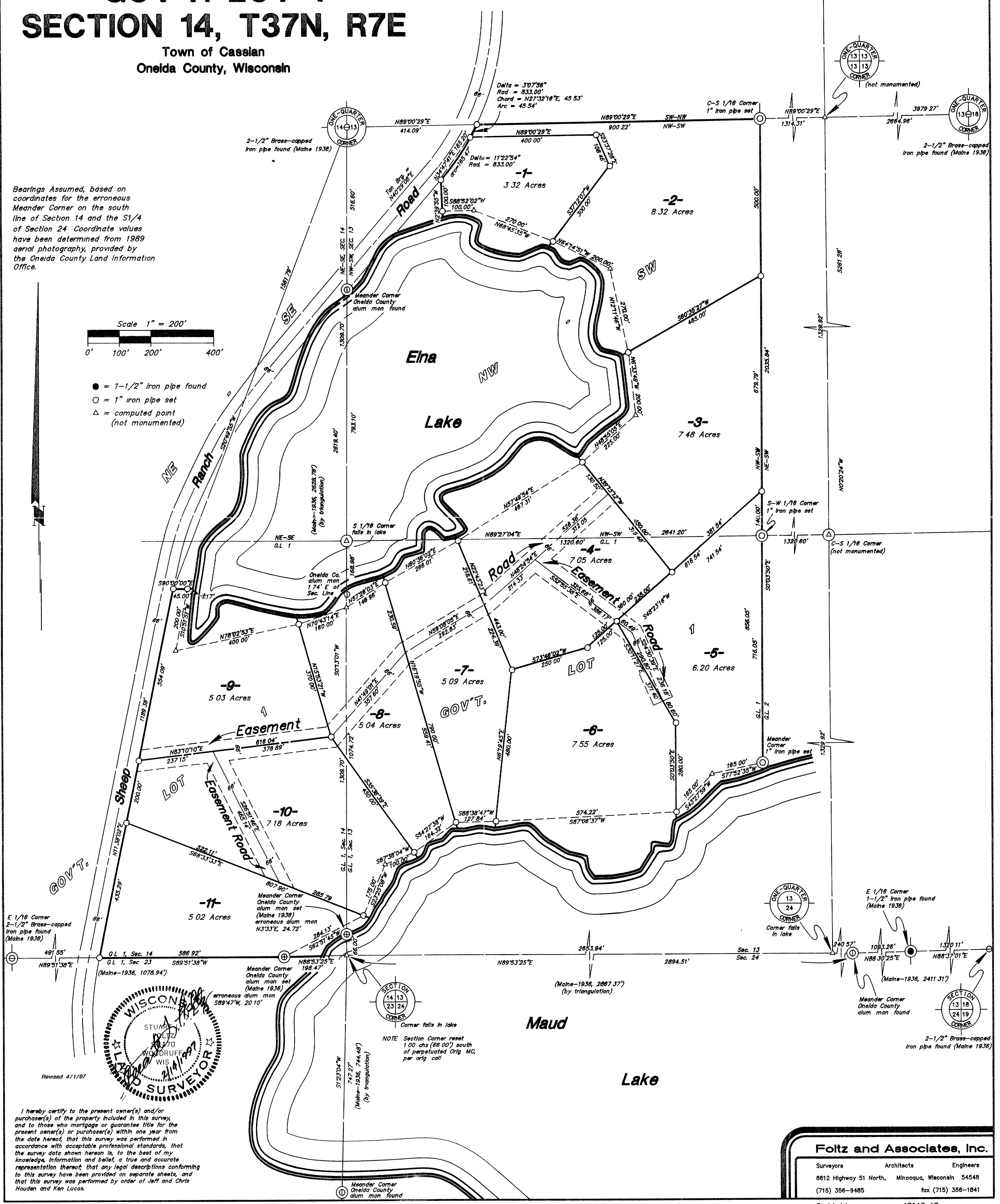

I hereby certify to the present owner(s) and/or
 purchaser(s) of the property included in this survey,
 and to those who mortgage or guarantee title for the
 present owner(s) or purchaser(s) within one year from
 the date hereof, that this survey was performed in
 accordance with acceptable professional standards, that
 the survey data shown herein is, to the best of my
 knowledge, information and belief, a true and accurate
 representation thereof, that any legal descriptions conforming
 to this survey have been provided on separate sheets, and
 that this survey was performed by order of Jeff and Chris
 Houden and Ken Lucas.

Foltz and Associates, Inc.
 Surveyors Architects Engineers
 8612 Highway 51 North, Minocqua, Wisconsin 54548
 (715) 356-9485 fax (715) 358-1841
 C. Winkler 12&13-13- 9&16-14- 377