

MAP #  
DATE FILED, APR 04 1997  
BY B3608  
DESCRIPTION FILED  
ONEIDA CO SURVEYOR'S OFFICE

LOT 2  
in the  
**MAP OF EVENSON'S POINT**  
part of  
**GOV'T. LOT 4**  
**SECTION 2, T39N, R5E**

Minocqua Township  
Oneida County, Wisconsin

**SURVEYOR'S CERTIFICATE**

I, James D. Rein, Registered Land Surveyor No. S-1234, hereby certify that I have surveyed the property shown hereon; that this map represents an accurate survey of said property to the best of my knowledge and belief; that I have performed this survey by order of R.J. Hagist; and that I have complied with the requirements of Wisconsin Administrative Code A-E 7

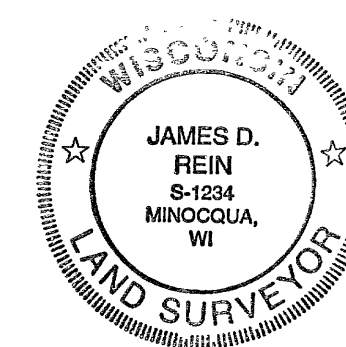

WILDERNESS  
SURVEYING,  
INC.

*James D. Rein*  
Registered Land Surveyor # S-1234  
Dated this 3rd day of December, 1996

Bearing base assumed,  
referenced to the south line  
of Section 2, bearing  
N86°30'00"W

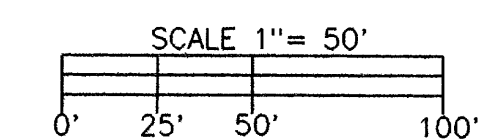

- LEGEND**
- ⊗ = 2" dia iron pipe found in place
  - ⊕ = 1 1/2" dia iron pipe found in place
  - = 1 1/4" dia iron pipe found in place
  - = 1 1/4" dia iron rod found in place
  - ⦿ = 1" dia iron pipe found in place
  - Other corner monuments are as noted

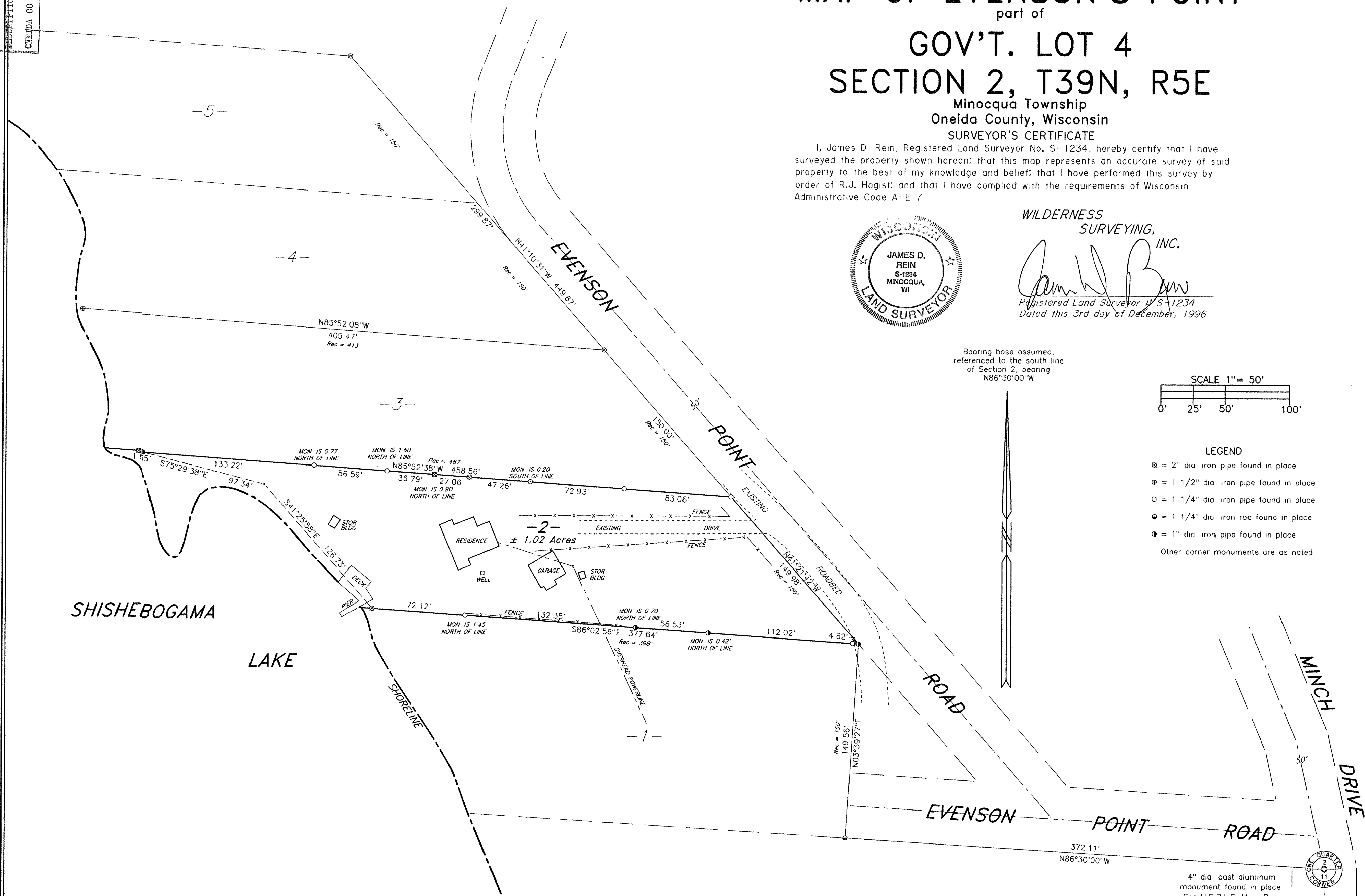

4" dia cast aluminum  
monument found in place  
See USPLS Mon Rec

