

**LOCATED IN GOV'T LOT 1, SECTION 14, T38N, R9E,
TOWN OF SUGAR CAMP, ONEIDA CO. WI.**

MAP #
DATE FILED. APR 07 1997
BY B3615
DESCRIPTION FILED
ONEIDA CO SURVEYOR'S OFFICE

N

BEARINGS REFERENCED TO THE NORTH LINE SEC. 14.
T38N, R9E. ASSUMED TO BEAR N 88°00'00" E

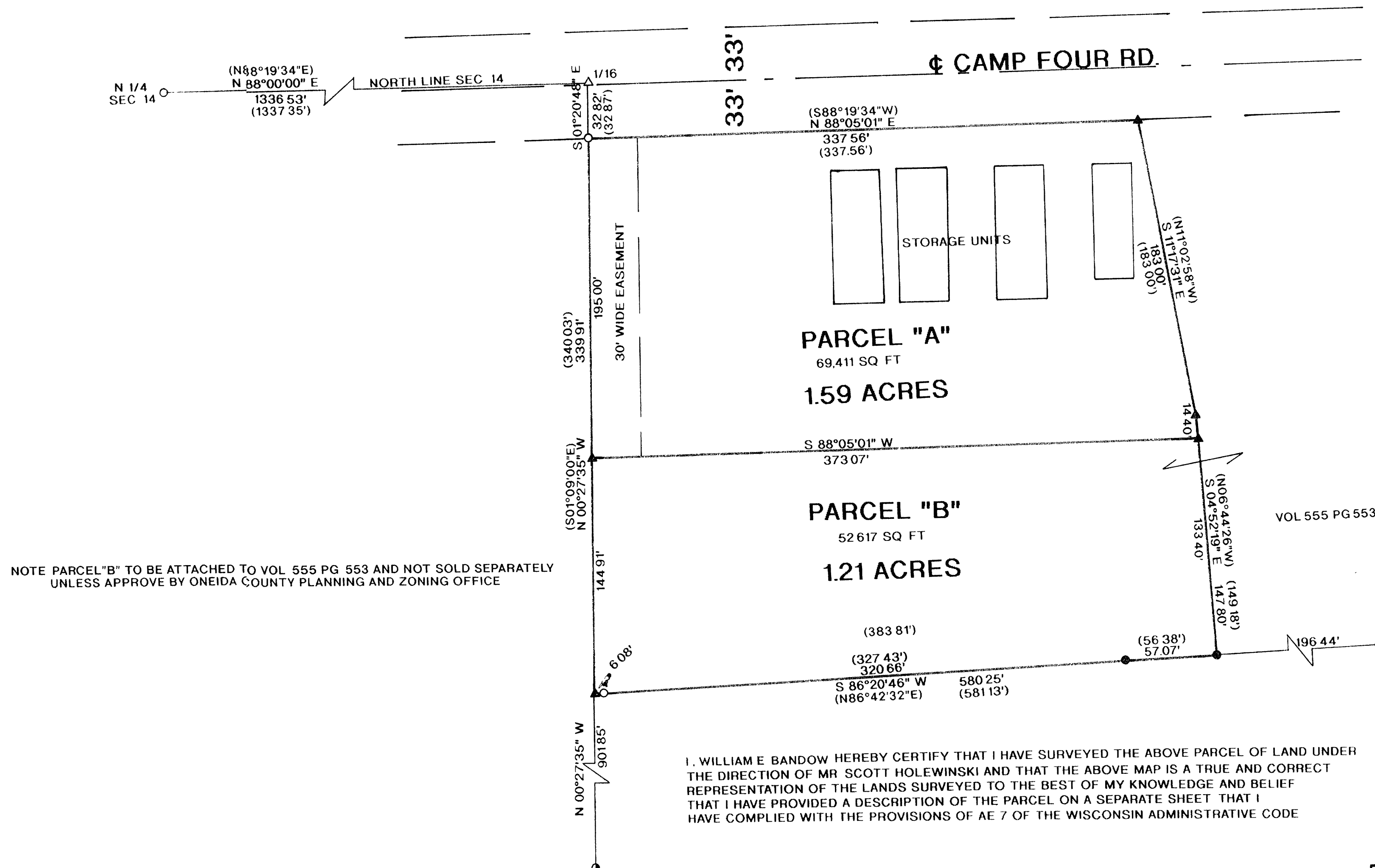

LEGEND:

- FOUND 1" IRON PIPE
- SET 1"X 24" IRON PIPE
- () = RECORDED AS
- ▲ SET R/R SPIKE
- △ FOUND R/R SPIKE
- FOUND 1 1/4" IRON PIPE

I, WILLIAM E. BANDOW HEREBY CERTIFY THAT I HAVE SURVEYED THE ABOVE PARCEL OF LAND UNDER THE DIRECTION OF MR. SCOTT HOLEWINSKI AND THAT THE ABOVE MAP IS A TRUE AND CORRECT REPRESENTATION OF THE LANDS SURVEYED TO THE BEST OF MY KNOWLEDGE AND BELIEF THAT I HAVE PROVIDED A DESCRIPTION OF THE PARCEL ON A SEPARATE SHEET THAT I HAVE COMPLIED WITH THE PROVISIONS OF AE 7 OF THE WISCONSIN ADMINISTRATIVE CODE

William E. Bandow 3-31-97
WILLIAM E. BANDOW DATE

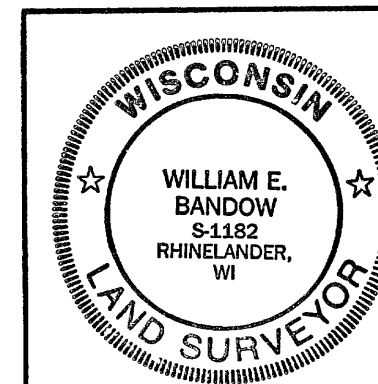

SURVEY FOR
SCOTT HOLEWINSKI

SCALE 1"= 50' DATE 3/20/97 DWN BY JB
DWG. NO 9726 GENISOT AND ASSOCIATES, INC.
RHINELANDER, WIS