

LOCATED IN PART OF THE SE1/4 OF THE SE1/4
AND PART OF GOV'T LOT 1, ALL IN SECTION 35,
T37N, R8E, TOWN OF NEWBOLD,
ONEIDA COUNTY, WISCONSIN

MAP #
DATE FILED APR 07 1997
BY B3616
DESCRIPTION FILED.....
ONEIDA CO. SURVEYOR'S OFFICE

BEARINGS REFERENCED TO THE SOUTH LINE OF
SECTION 35, T37N, R8E ASSUMED TO BEAR N 89°07'52" W

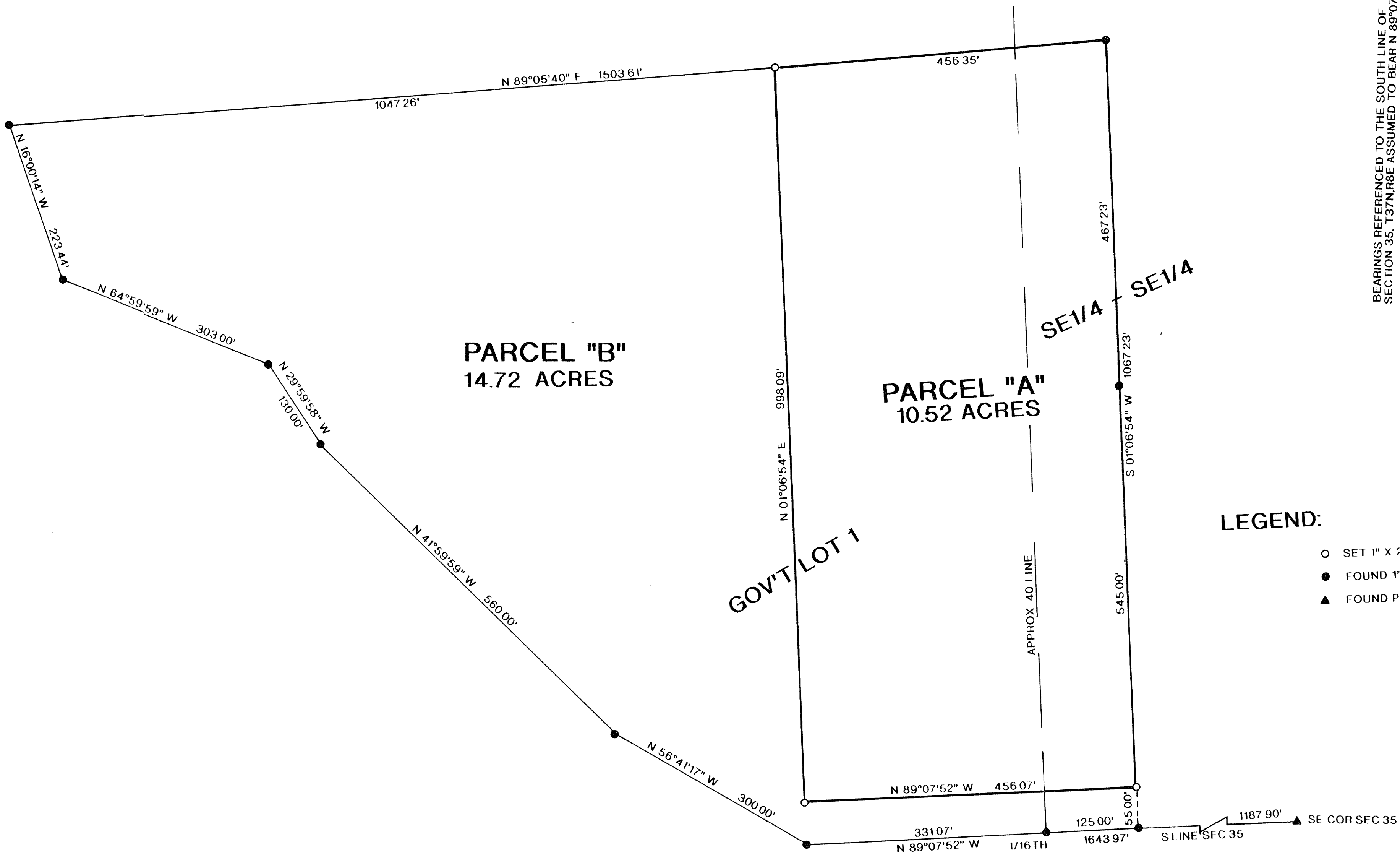
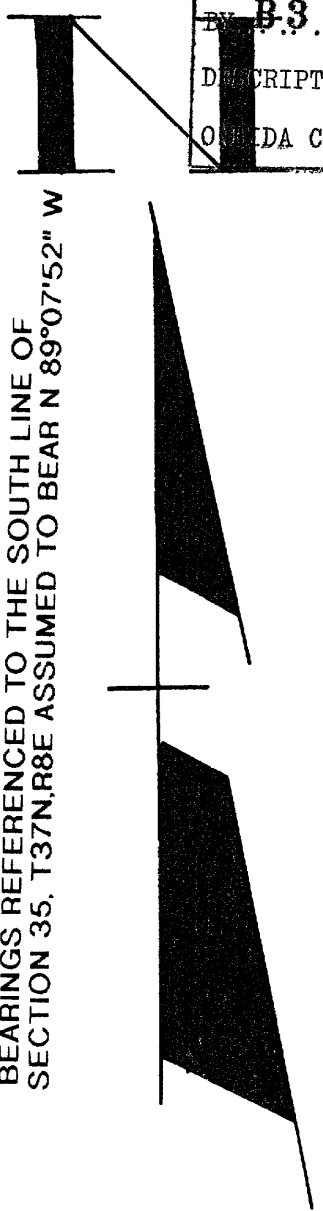

LEGEND:

- SET 1" X 24" IRON PIPE
- FOUND 1" IRON PIPE
- ▲ FOUND P K NAIL

I, WILLIAM E. BANDOW HEREBY CERTIFY THAT I HAVE SURVEYED THE ABOVE PARCELS OF LAND UNDER
THE DIRECTION OF MITCHELL IVES AND THAT THE ABOVE MAP IS A TRUE AND CORRECT REPRESENTATION
OF THE LANDS SURVEYED TO THE BEST OF MY KNOWLEDGE AND BELIEF
THAT I HAVE PROVIDED A DESCRIPTION OF THE PARCELS ON A SEPARATE SHEET.
THAT I HAVE COMPLIED WITH THE PROVISIONS OF AE 7 OF THE WISCONSIN ADMINISTRATIVE CODE

William E. Bandow 3-31-97
WILLIAM E. BANDOW DATE

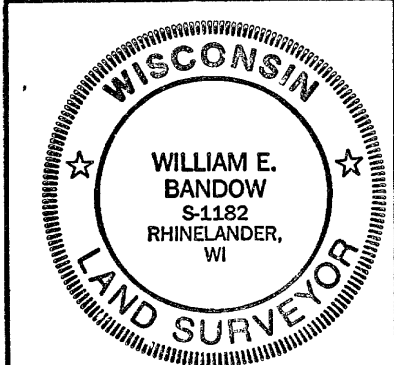

SURVEY FOR MITCHELL IVES	
SCALE 1" = 100'	DATE 12/23/96 DWN BY RB
DWG NO 9703	GENISOT AND ASSOCIATES, INC. RHINELANDER, WIS