

PART OF THE SW. 1/4, SE. 1/4, SEC. 19, TOWN OF NEWBOLD,  
T. 39 N, R. 8 E, ONEIDA COUNTY, WI.

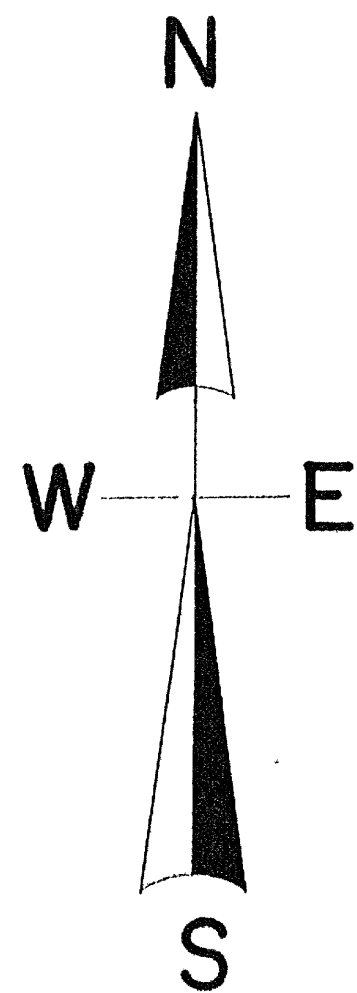

SOUTHEAST COR. OF THE  
PLAT OF TIMBER TRACT

NORTH IS REFERENCED TO THE SOUTH LINE OF SEC. 19,  
BEING AN ASSUMED BEARING OF N87°39'24"W

This survey does not represent the true subdivision  
of the Southeast 1/4 of section 19, T. 39 N, R. 8 E.  
It does however represent previous surveys and monumentation  
accepted by the land owners of record and in general.

The surveys of record known to us are as follows:

Original Government survey  
F.W. Wincentsen SW. 1/4  
Wisconsin Valley Imp. Wylie 2-27-92  
A.J. Lytle SW. 1/4 SE. 1/4 4-24-46  
James Rein 10-26-87  
L. L. Smith entire section from  
L. W. Smiths notes of 1938 & 1939  
Gerald Inman 5-74  
SY Poskie 7-28-58  
Genisot Eng. CO.  
Loftus Surveying lot in NE SE 1-11-91  
Wm. Cameron 11-1-62  
Robert Ilg 11-72  
and others unknown.

We have no actual proof of some of the monumentation  
or line markings found but believe the survey as  
performed represents the earlier intent of previous surveys.

I, Todd Loftus, Registered Land Surveyor, hereby certify that I have surveyed  
the property shown hereon. That this map represents an accurate survey of  
said property to the best of my knowledge & belief. That I have performed  
this survey by order of RICHARD UNERTL and that I have complied with the  
applicable requirements of the Wisconsin Administrative Code A.C.7

Description required for above parcel is on separate sheet.

DATE 5/4/1997

SIGNED *Todd Loftus*

LOFTUS SURVEYING

MAP #	B3640
DATE FILED	MAY 16 1997
BY	<i>JB</i>
DESCRIPTION FILED	
ONEIDA CO. SURVEYOR'S OFFICE	

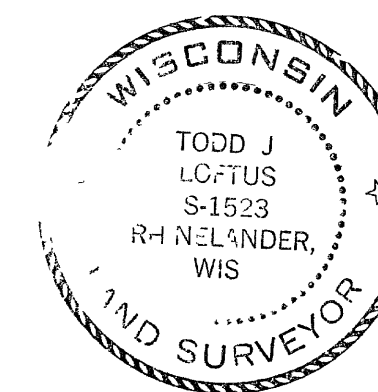
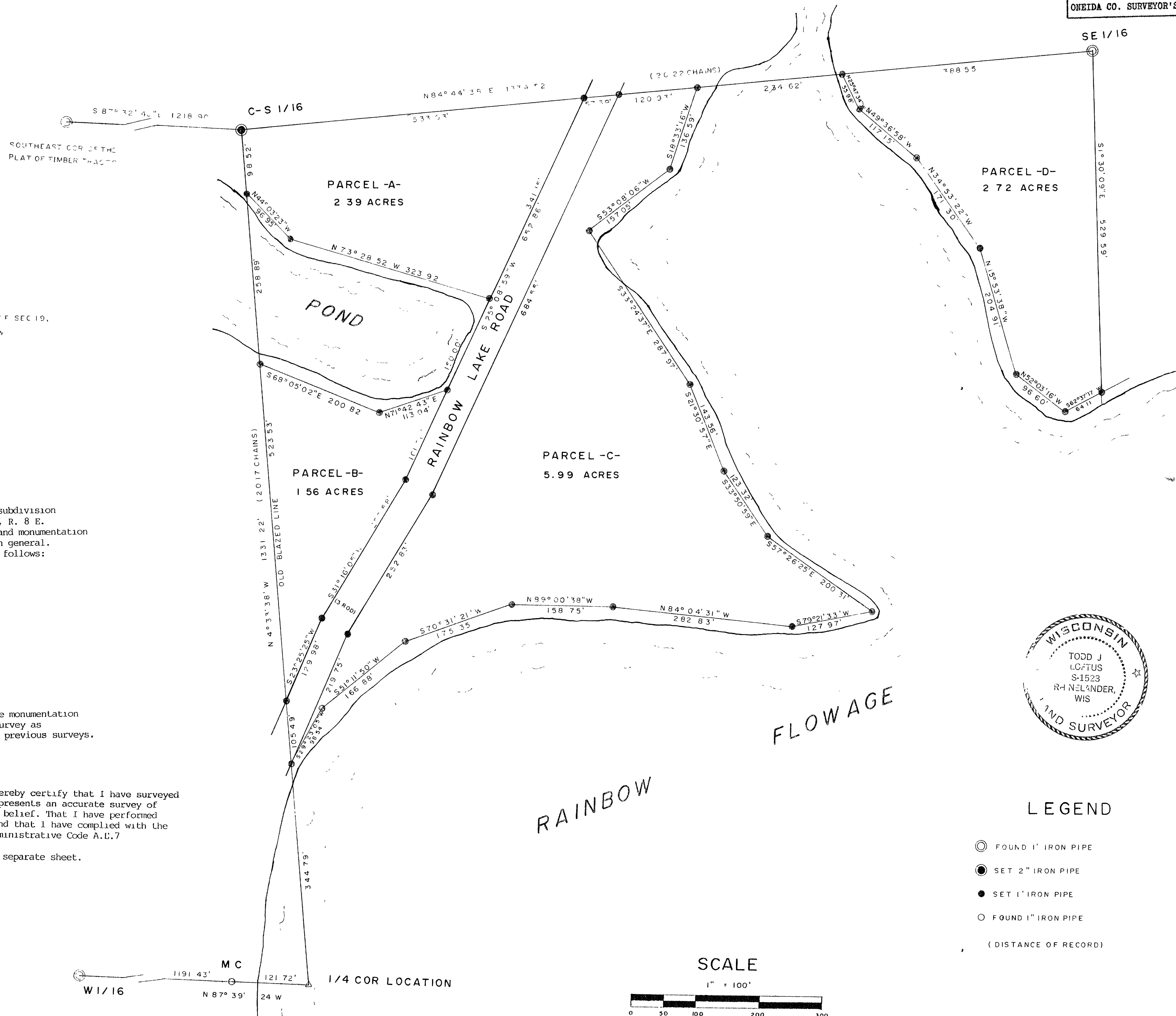

# LEGEND

- FOUND 1" IRON PIPE
- SET 2" IRON PIPE
- SET 1" IRON PIPE
- FOUND 1" IRON PIPE
- ( ) (DISTANCE OF RECORD)