

LOCATED IN GOV'T. LOT 3 (PART OF THE N 1/2  
OF THE SE 1/4) SECTION 6 , T36N , R9E ,  
CITY OF RHINELANDER , ONEIDA  
COUNTY , WISCONSIN

MAP # B3644  
DATE FILED MAY 1 1997  
BY  
DESCRIPTION FILED  
ONEIDA CO. SURVEYOR'S OFFICE

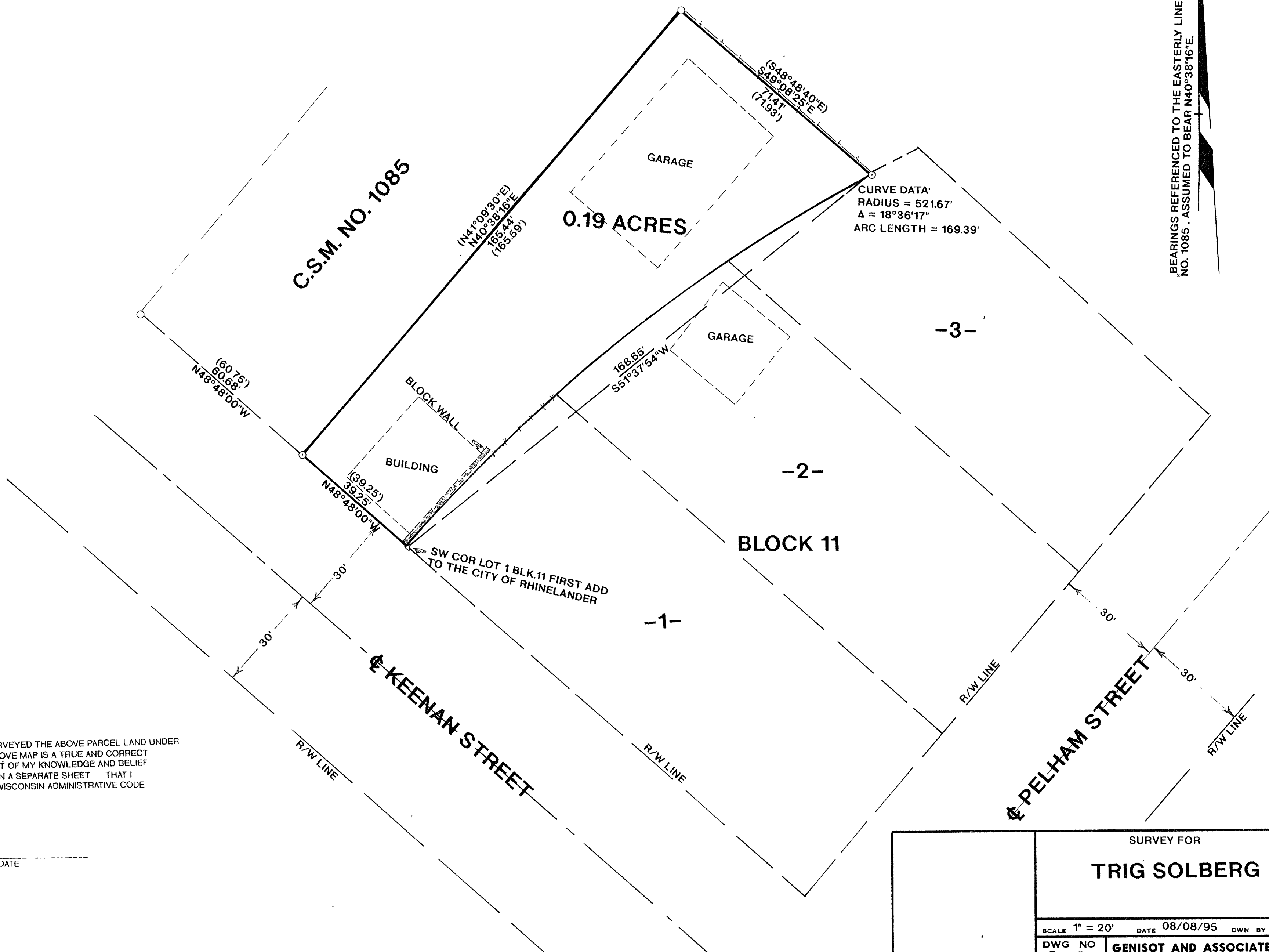
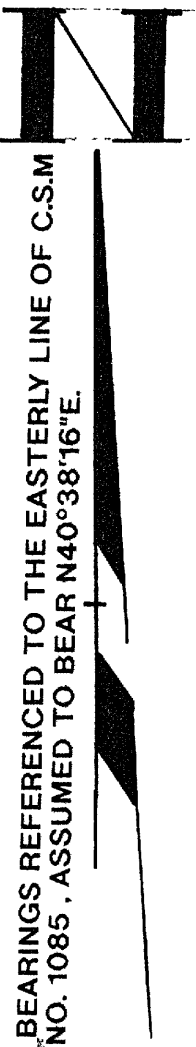

LEGEND

- FOUND 1" IRON PIPE
- △ SET R.R. SPIKE
- CHAIN LINK FENCE
- ( ) RECORDED AS

I, RUSSELL F. BROWN HEREBY CERTIFY THAT I HAVE SURVEYED THE ABOVE PARCEL LAND UNDER THE DIRECTION OF MR. TRIG SOLBERG AND THAT THE ABOVE MAP IS A TRUE AND CORRECT REPRESENTATION OF THE LANDS SURVEYED TO THE BEST OF MY KNOWLEDGE AND BELIEF THAT I HAVE PROVIDED A DESCRIPTION OF THE PARCEL ON A SEPARATE SHEET THAT I HAVE COMPLIED WITH THE PROVISIONS OF AE 7 OF THE WISCONSIN ADMINISTRATIVE CODE

RUSSELL F. BROWN DATE

SURVEY FOR  
TRIG SOLBERG

SCALE 1" = 20' DATE 08/08/95 DWN BY K.B.

DWG NO 9525  
GENISOT AND ASSOCIATES, INC.  
RHINELANDER, WIS.