

MAP # B3646
DATE FILED MAY 16 1997
BY JB
DESCRIPTION FILED
ONEIDA CO SURVEYOR'S OFFICE

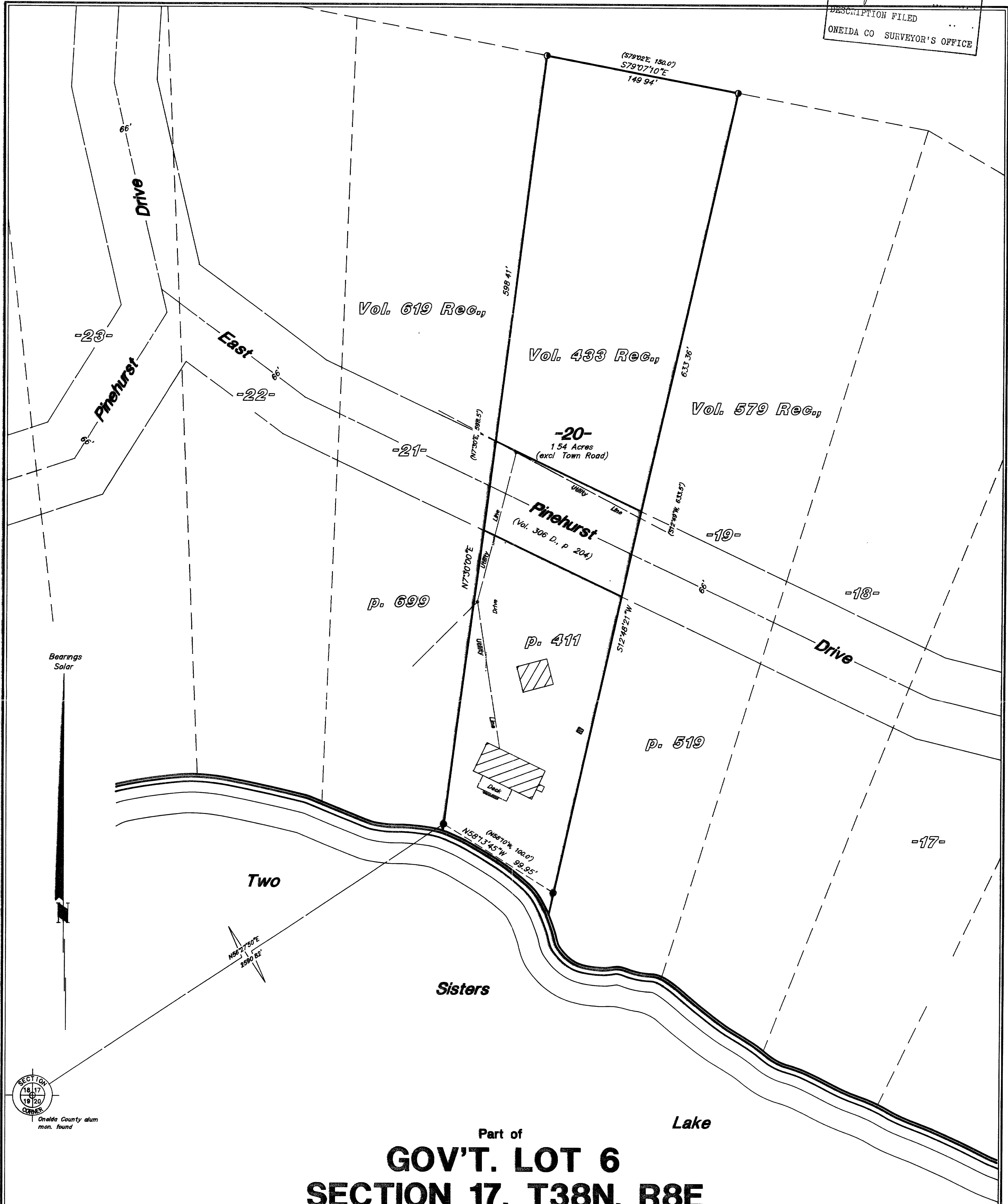

Part of
GOV'T. LOT 6
SECTION 17, T38N, R8E
Town of Newbold
Oneida County, Wisconsin

Scale 1" = 50'
0' 25' 50' 100'

I hereby certify to the present owner(s) and/or purchaser(s) of the property included in this survey, and to those who mortgage or guarantee title for the present owner(s) or purchaser(s) within one year from the date hereof, that this survey was performed in accordance with acceptable professional standards, that the survey data shown hereon is, to the best of my knowledge, information and belief, a true and accurate representation thereof; that any legal descriptions conforming to this survey have been provided on separate sheets, and that this survey was performed by order of Ross Berry



- = 2" iron pipe found
- = 1-1/4" iron pipe found
- () = previously recorded

Foltz and Associates, Inc.
Surveyors Architects Engineers
8612 Highway 51 North, Minocqua, Wisconsin 54548
(715) 356-9485 fax (715) 356-1841

C. Winkler 11/14-17-388