

LOCATED IN THE NE 1/4 - NW 1/4 , SECTION 32 , T37N , R9E ,
CITY OF RHINELANDER , ONEIDA
COUNTY , WISCONSIN

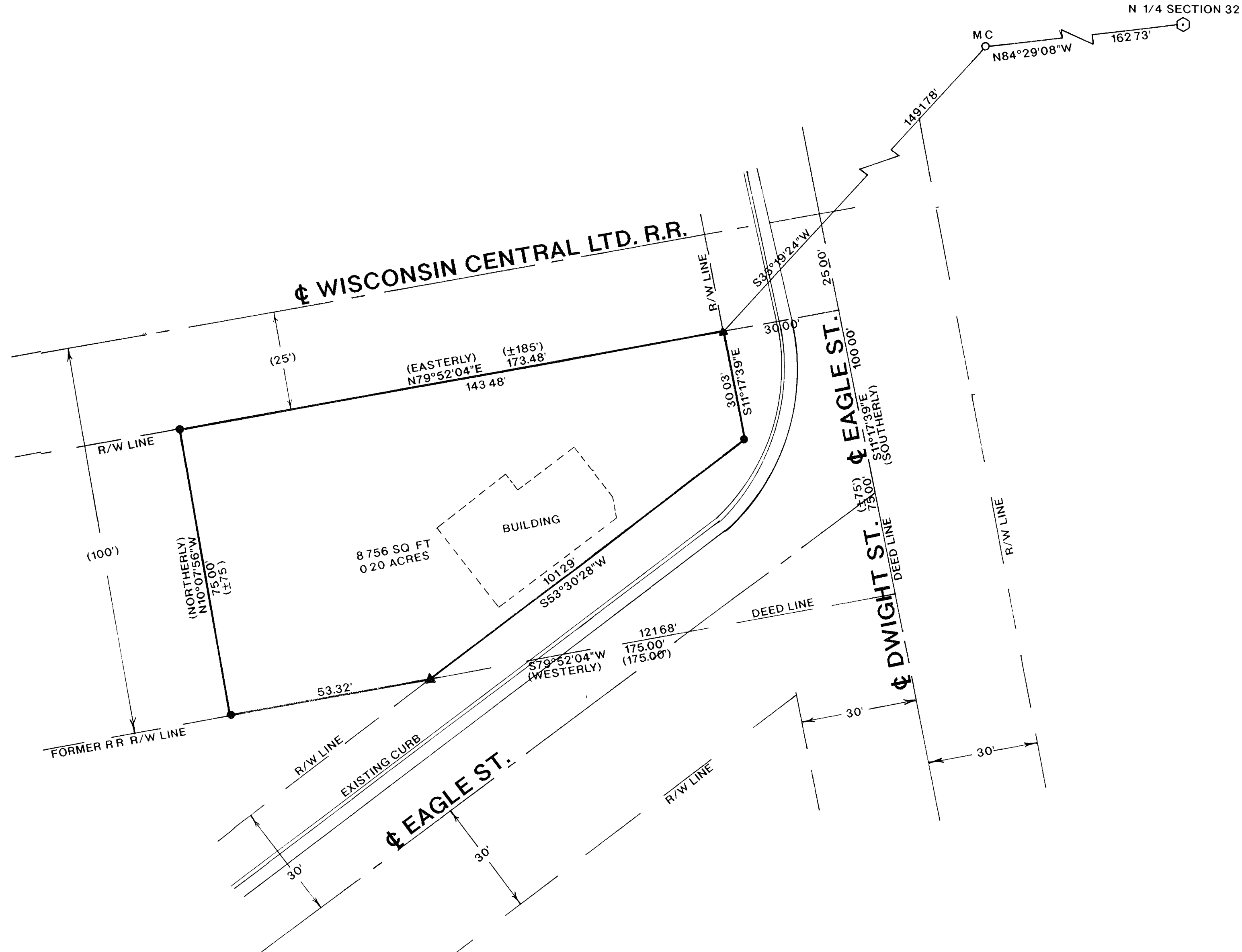
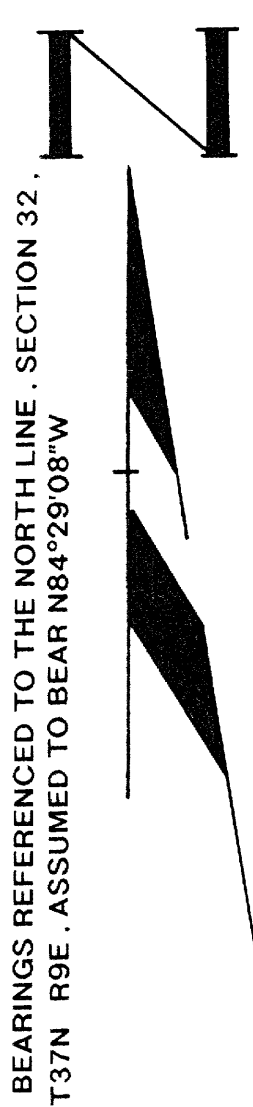

- LEGEND**
- FOUND ONEIDA COUNTY MONUMENT
 - FOUND 1" IRON PIPE
 - SET 1" X 24" IRON PIPE
 - ▲ SET RAILROAD SPIKE
 - () RECORDED AS

I, RUSSELL F. BROWN, HEREBY CERTIFY THAT I HAVE SURVEYED THE ABOVE PARCEL OF LAND UNDER THE DIRECTION OF CLARENCE BISHOP AND THAT THE ABOVE MAP IS A TRUE AND CORRECT REPRESENTATION OF THE LANDS SURVEYED TO THE BEST OF MY KNOWLEDGE AND BELIEF THAT I HAVE PROVIDED A DESCRIPTION OF THE PARCEL ON A SEPARATE SHEET THAT I HAVE COMPLIED WITH THE PROVISIONS OF AE 7 OF THE WISCONSIN ADMINISTRATIVE CODE

Russell F. Brown 5/12/97
RUSSELL F. BROWN DATE

MAP #	B3648
DATE FILED	JUN 02 1997
BY	JB
DESCRIPTION FILED	
ONEIDA CO. SURVEYOR'S OFFICE	

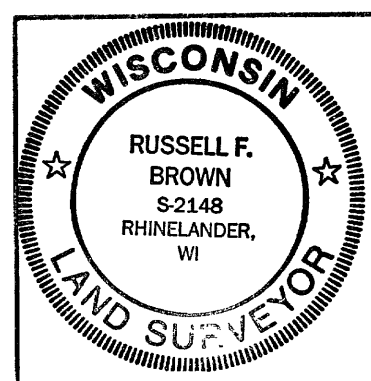

SURVEY FOR	
BUCK'S SHEET METAL	
SCALE 1"=20'	DATE 04/15/97 DWN BY RB
DWG NO 9442	GENISOT AND ASSOCIATES, INC. RHINELANDER, WIS