

**LOCATED IN PART OF GOV'T LOTS 8 & 9, SECTION 6,
T 37 N, R 7 E, TOWN OF CASSIAN,
ONEIDA COUNTY, WISCONSIN**

BEING PART OF LOT 15 PLAT OF POTTOWOTOMIE PARK
AND PART OF LOT 1 OF CROSBY SUBDIVISION ON BIRCH LAKE

MAP # B3649
DATE FILED JUN. 02. 1997
BY gb
DESCRIPTION FILED
ONEIDA CO. SURVEYOR'S OFFICE

N

BEARINGS REFERENCED TO THE EAST LINE LOT 15 OF POTTOWOTOMIE PARK SUBDIVISION, ASSUMED TO BEAR N 02°40'05" E

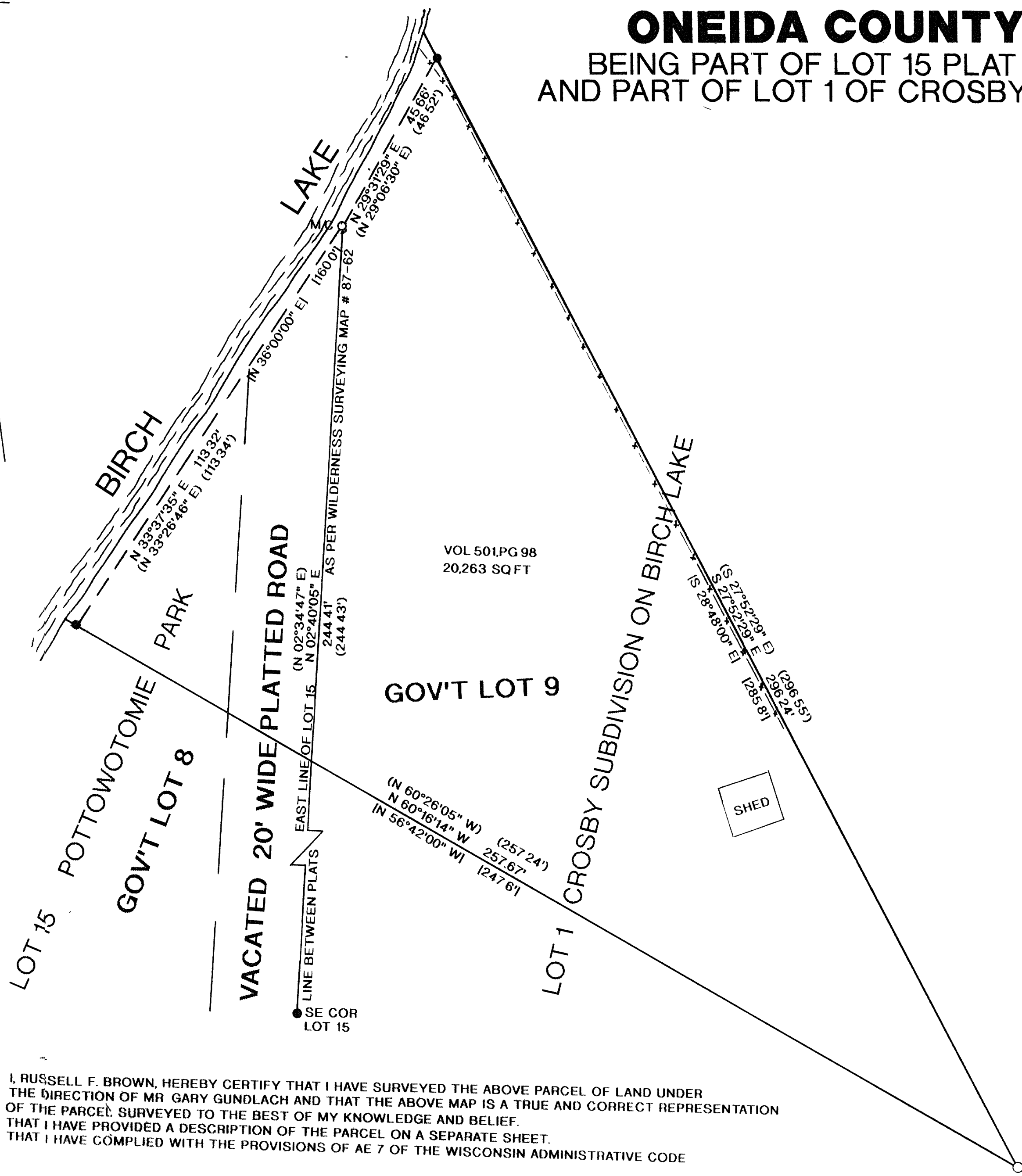

LEGEND:

- FOUND 3/4" IRON PIPE
- FOUND 1" IRON PIPE
- FOUND 1-1/4" IRON PIPE
- x—x— EXISTING WOOD FENCE
- | | RECORDED AS PER VOL 501 PG 98
- () RECORDED AS PER WILDERNESS SURVEYING MAP # 87-62

NOTE:

PLATTED ROAD DOES NOT APPEAR TO HAVE BEEN CONSTRUCTED AND THE DEED DOES NOT APPEAR TO ALLOW FOR ALTERNATE ACCESS

I, RUSSELL F. BROWN, HEREBY CERTIFY THAT I HAVE SURVEYED THE ABOVE PARCEL OF LAND UNDER THE DIRECTION OF MR GARY GUNDLACH AND THAT THE ABOVE MAP IS A TRUE AND CORRECT REPRESENTATION OF THE PARCEL SURVEYED TO THE BEST OF MY KNOWLEDGE AND BELIEF. THAT I HAVE PROVIDED A DESCRIPTION OF THE PARCEL ON A SEPARATE SHEET. THAT I HAVE COMPLIED WITH THE PROVISIONS OF AE 7 OF THE WISCONSIN ADMINISTRATIVE CODE

Russell F. Brown 5/12/97
RUSSELL F. BROWN DATE

	SURVEY FOR GARY GUNDLACH	
	SCALE 1" = 20'	DATE 4/1/97 DWN BY R.B.
	DWG. NO. 9725	GENISOT AND ASSOCIATES, INC. RHINELANDER, WIS