

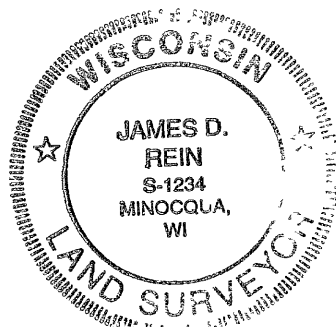

SURVEYOR'S CERTIFICATE

I, James D. Rein, Registered Land Surveyor No. S-1234, hereby certify that I have surveyed the property shown hereon, that this map represents an accurate survey of said property to the best of my knowledge and belief; that I have performed this survey by order of Robert Schwann; and that I have complied with the requirements of Wisconsin Administrative Code A-E 7.

WILDERNESS
SURVEYING,
INC.



INC.

 Registered Land Surveyor # S-1234
 Dated this 5th day of September, 1996
 Revised this 2nd day of May, 1997

Bearing base assumed
referenced to the northerly
line of Block 7, bearing
N81°59'41"E

SCALE 1" = 30'

A horizontal scale bar with tick marks at 0', 15', 30', and 60'. The bar is divided into three equal segments by the 15' and 30' marks.

LEGEND

- O = Iron pipe set, 1 dia x 24' long
- O = Iron pipe set, 3/4' dia x 24' long
- ⊕ = 3/4' dia iron pipe set previously
- = 3/4' dia. iron rod found in place
- ⊗ = Previously made drill hole
- ✕ = Made drill hole
- ◎ = Iron monument (drill bit) with 4 paddle fin found in place
- Δ = Corner position not monumented by this survey

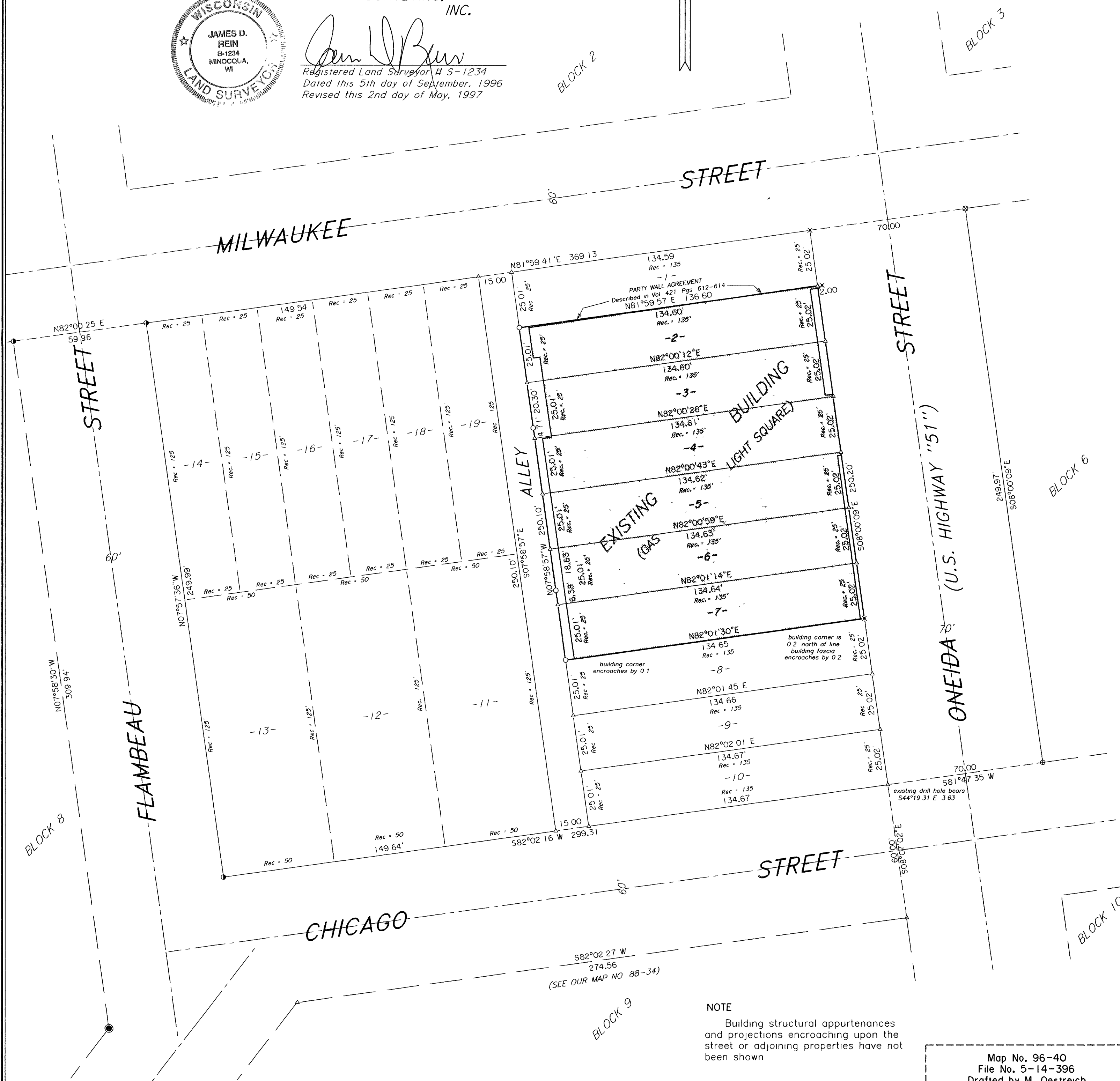

NOTE

Building structural appurtenances and projections encroaching upon the street or adjoining properties have not been shown

Map No. 96-40
File No. 5-14-396
Drafted by M. Oestreich