

Part of
**HENRY C. PAYNE TRUSTEE'S SECOND ADDITION
TO MINOCQUA**
in
**GOV'T. LOT 4
SECTION 14, T39N, R6E**
Town of Minocqua
Oneida County, Wisconsin

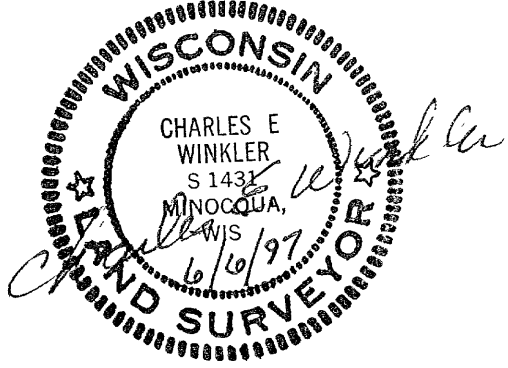

Bearings
Assumed

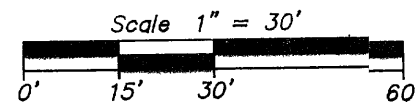

I hereby certify to the present owner(s) and/or purchaser(s) of the property included in this survey, and to those who mortgage or guarantee title for the present owner(s) or purchaser(s) within one year from the date hereof, that this survey was performed in accordance with acceptable professional standards, that the survey data shown hereon is, to the best of my knowledge, information and belief, a true and accurate representation thereof, that any legal descriptions conforming to this survey have been provided on separate sheets, and that this survey was performed by order of Michael Bolger, Personal Representative

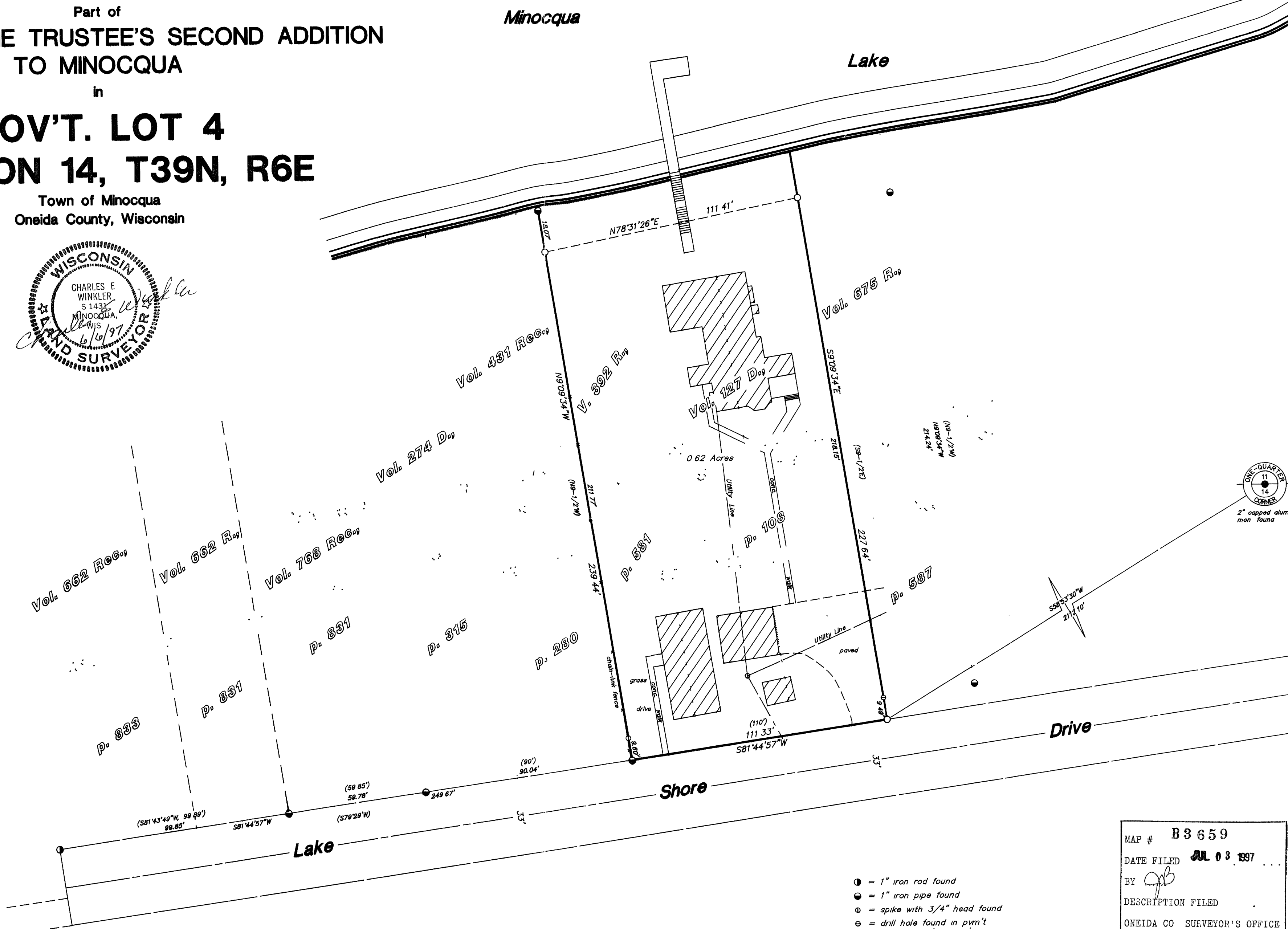

- = 1" iron rod found
- = 1" iron pipe found
- ⊙ = spike with 3/4" head found
- ⦿ = drill hole found in pvm't over magnetic signal
- = 1" iron pipe set
- () = previously recorded

MAP # **B3659**
DATE FILED **JUL 03 1997**
BY *CPB*
DESCRIPTION FILED
ONEIDA CO SURVEYOR'S OFFICE

Foltz and Associates, Inc.
Surveyors Architects Engineers
8812 Highway 51 North, Minocqua, Wisconsin 54548
(715) 356-9485 fax (715) 356-1841