

MAP #  
DATE FILED .. JUL 03 1997  
BY .. *JB* ..  
DESCRIPTION FILED ..  
ONEIDA CO. SURVEYOR'S OFFICE

Note: Description is provided on a separate sheet

Bearings are based on the E-W 1/4 line which bears N 89°55' 00" E as being of record.

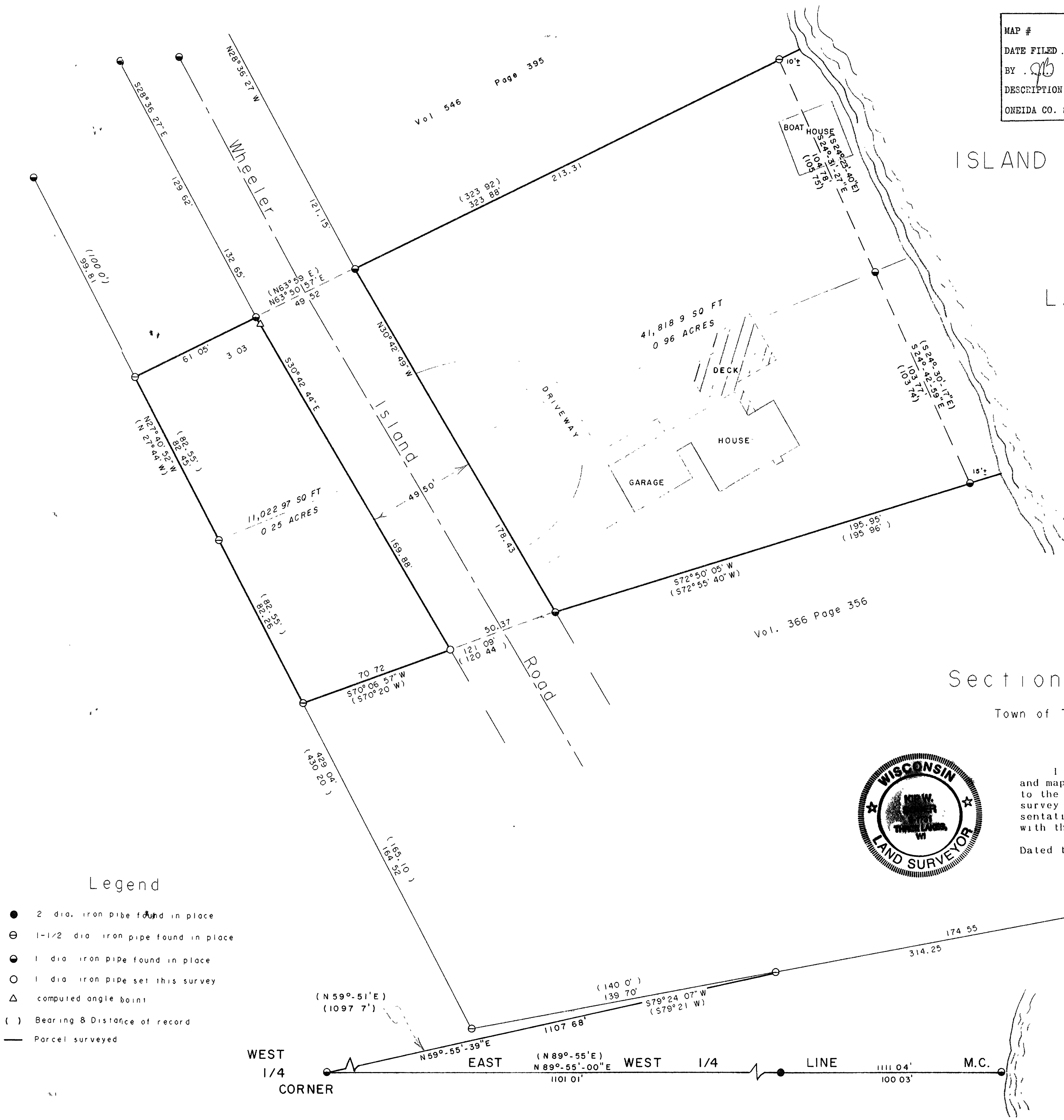

- Legend
- 2 dia. iron pipe found in place
  - ⊕ 1-1/2 dia. iron pipe found in place
  - ⦿ 1 dia. iron pipe found in place
  - 1 dia. iron pipe set this survey
  - △ computed angle point
  - ( ) Bearing & Distance of record
  - Parcel surveyed



Being a part of  
Gov't. Lot 2,  
Section 29, T 39 N, R 11 E  
Town of Three Lakes, Oneida County, WI.

"SURVEYOR'S CERTIFICATE"

I hereby certify that I have surveyed and mapped the lands shown hereon and that, to the best of my knowledge and belief, said survey and map is a true and correct representation thereof, and that I have complied with the Wisconsin Administrative Code A-C 7.

Dated this 28th day of March 1997

*Kip W. Soder*  
Kip W. Soder R.L.S. #1731

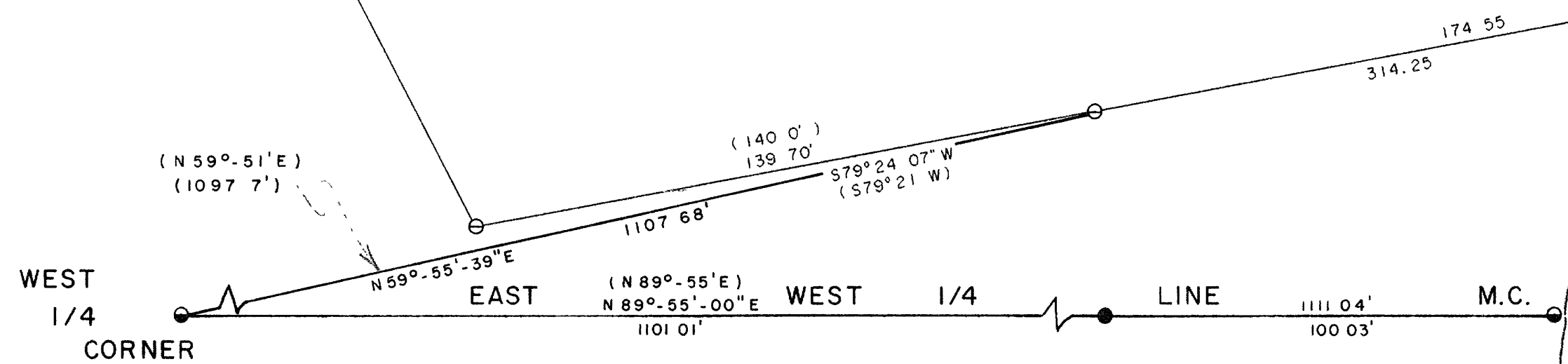

SURVEY FOR Micheal Freehill		
SCALE: 1" = 30'	APPROVED BY	DRAWN BY DJB
DATE 3-28-97		REVISED
5742 So. Morroe St Hinsdale, IL. 60521		
SODER SURVEYING		DRAWING NUMBER 387