

MAP # **B3674**
DATE FILED **JUL 03 1997**
BY *[Signature]*
DESCRIPTION FILED
ONEIDA CO. SURVEYOR'S OFFICE

B3674

Being
Lots 1 & 2 and part of Lot 3
of the
Planting Ground Lake Plat
and also being
Lot 2 of a Cert. Survey Map recorded
in Vol. 6 of S. Maps on Page 1581
all being located in
Gov't. Lots 6 & 7

Section 30, T 39 N, R 11 E
Town of Three Lakes, Oneida County, WI.

Note: Descriptions are provided on a separate sheet.

Bearings are based on the South line of Lot 1 of the Planting Ground Lake Plat which bears S 48°58'27" E as being used in a previous survey.

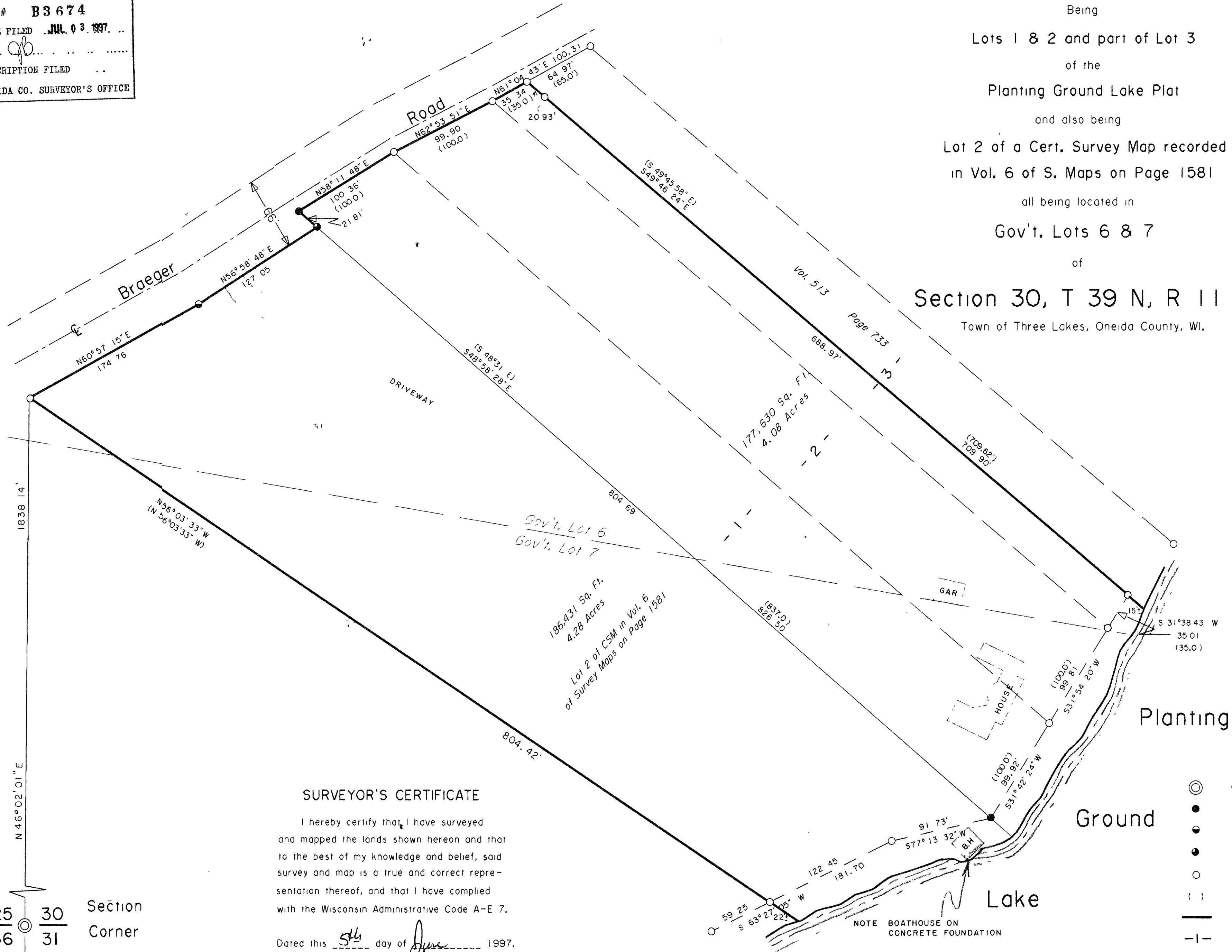

SURVEYOR'S CERTIFICATE

I hereby certify that I have surveyed and mapped the lands shown hereon and that to the best of my knowledge and belief, said survey and map is a true and correct representation thereof, and that I have complied with the Wisconsin Administrative Code A-E 7.

Dated this 5th day of June 1997.

[Signature]
Kip W. Soder, R.L.S. #1731

Soder Surveying
Three Lakes, WI. 54562

- Legend
- ⊙ G.L.O. brass cap monument found in place
 - 2" dia. iron pipe found in place
 - 1-1/2" iron pipe found in place
 - 1-1/4" iron pipe found in place
 - 1" dia. iron pipe found in place
 - () Bearing & Distance of record
 - Parcel surveyed
 - |- Platted Lots

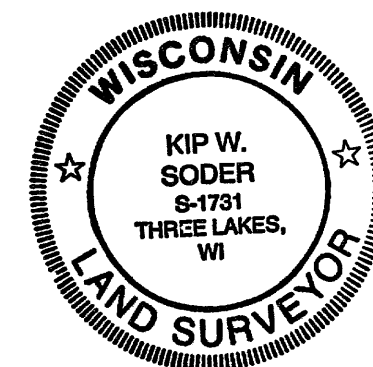

SURVEY FOR ROBERT WHEELER		
SCALE 1" = 60'	APPROVED BY.	DRAWN BY K W S
DATE 6-5-97		REVISED
1328 E. GARTNER, NAPERVILLE, IL. 60540		
SODER SURVEYING		DRAWING NUMBER 399