

MAP # B3677
 DATE FILED... JUL 03 1997
 BY...
 DESCRIPTION FILED...
 ONEIDA CO. SURVEYOR'S OFFICE

Being a part of
 Lots 16 and 17 of the Big Stone Plat
 and being located in
 Section 2, T 38 N, R 11 E
 Town of Three Lakes, Oneida County, WI.

Note: Description is provided on a separate sheet.

Bearings are based on the North line of Lot 15 which bears N 75°04'20" E as used in a previous survey.

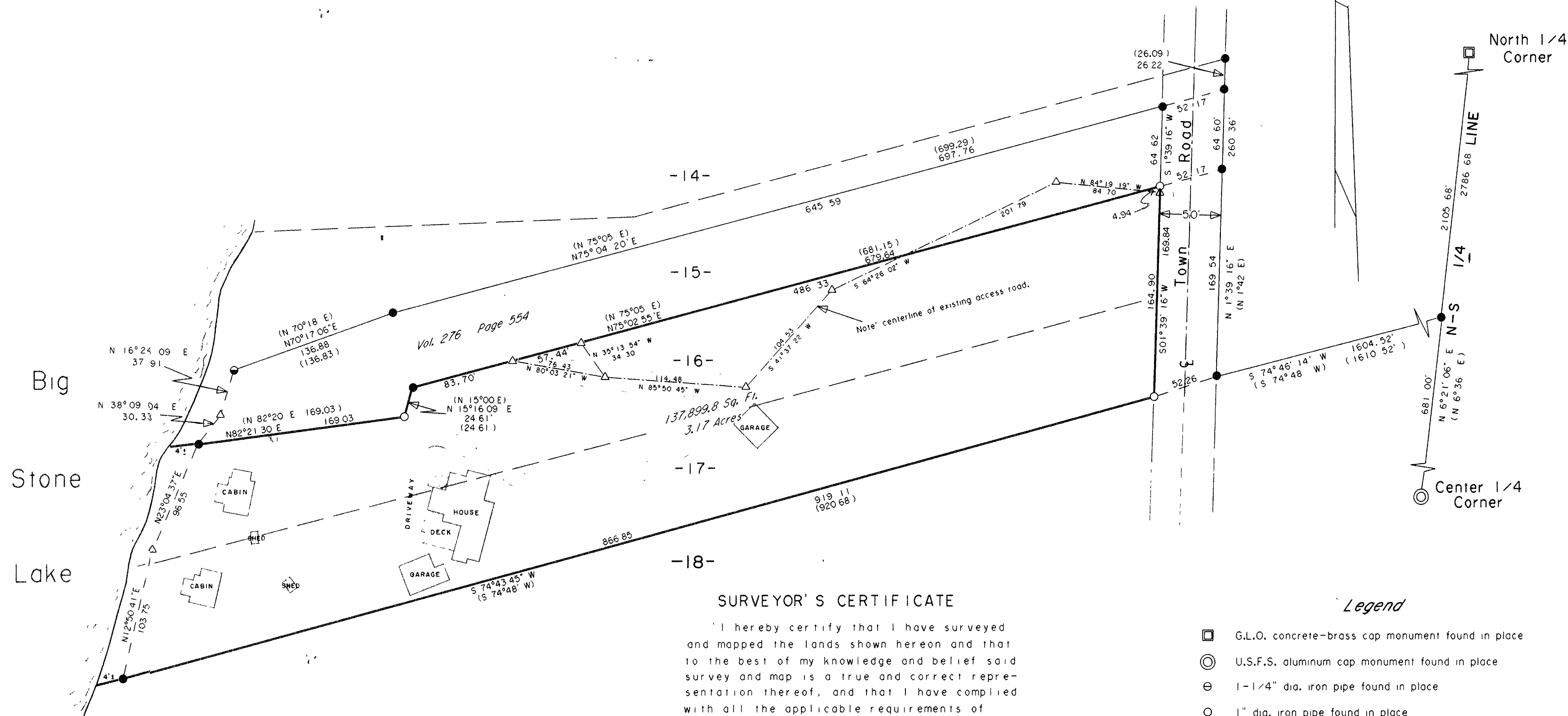

SURVEYOR'S CERTIFICATE

I hereby certify that I have surveyed and mapped the lands shown hereon and that to the best of my knowledge and belief said survey and map is a true and correct representation thereof, and that I have complied with all the applicable requirements of Chapter A-E 7 of the Wisconsin Administrative Code, Minimum Standards for Property Surveys.

Dated this 12th day of June 1997.

Kip W. Soder, R.L.S. #1731
 Soder Surveying



Legend

- G.L.O. concrete-brass cap monument found in place
- ⊙ U.S.F.S. aluminum cap monument found in place
- ⊖ 1-1/4" dia. iron pipe found in place
- 1" dia. iron pipe found in place
- 1" dia. iron pipe set this survey.
- △ Computed angle point
- () Bearing & Distance of record
- Parcel surveyed

SURVEY FOR DONNA HOLTEY		
SCALE: 1" = 60'	APPROVED BY	DRAWN BY K W S
DATE: 6-12-97		REVISED
P.O. BOX 626, THREE LAKES, WI. 54562		
SODER SURVEYING		DRAWING NUMBER 402