

BEARINGS REFERENCED TO THE NORTH LINE, SECTION 32,  
T37N, R9E ASSUMED TO BEAR N84°29'08"W

# LOCATED IN THE NE 1/4 - NW 1/4, SECTION 32, T37N, R9E, CITY OF RHINELANDER, ONEIDA COUNTY, WISCONSIN

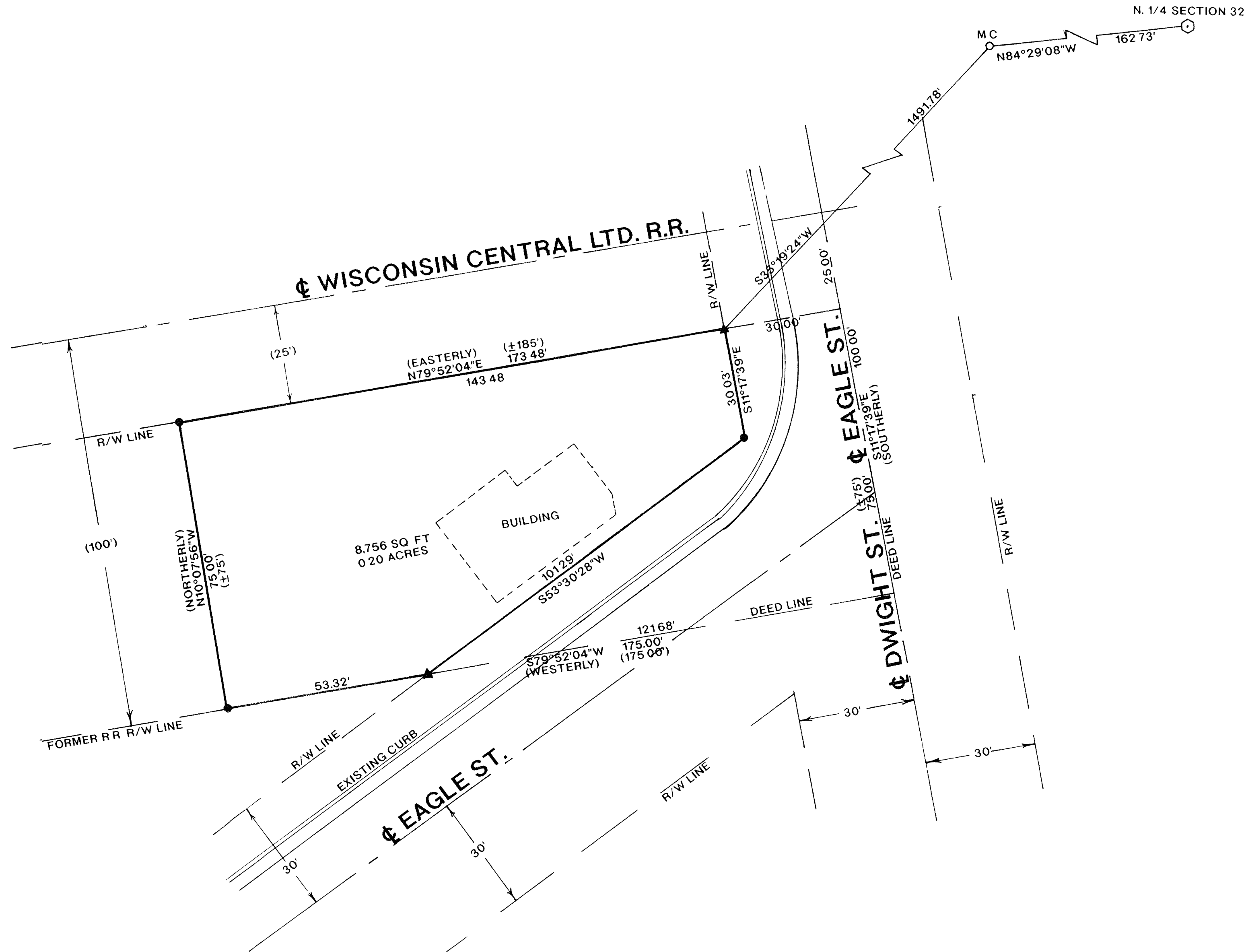

## LEGEND

- FOUND ONEIDA COUNTY MONUMENT
- FOUND 1" IRON PIPE
- SET 1" X 24" IRON PIPE
- ▲ SET RAILROAD SPIKE
- ( ) RECORDED AS

I, RUSSELL F. BROWN, HEREBY CERTIFY THAT I HAVE SURVEYED THE ABOVE PARCEL OF LAND UNDER THE DIRECTION OF CLARENCE BISHOP AND THAT THE ABOVE MAP IS A TRUE AND CORRECT REPRESENTATION OF THE LANDS SURVEYED TO THE BEST OF MY KNOWLEDGE AND BELIEF THAT I HAVE PROVIDED A DESCRIPTION OF THE PARCEL ON A SEPARATE SHEET, THAT I HAVE COMPLIED WITH THE PROVISIONS OF AE 7 OF THE WISCONSIN ADMINISTRATIVE CODE

*Russell F. Brown* 5/12/97  
RUSSELL F. BROWN DATE

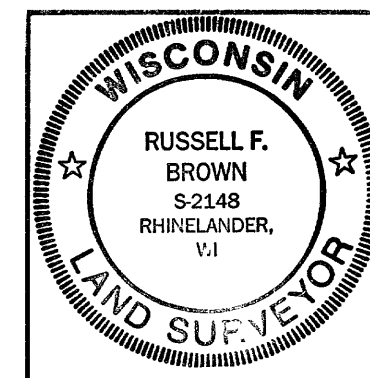

SURVEY FOR

BUCK'S SHEET METAL

SCALE 1"=20' DATE 04/15/97 DWN BY R.B.

DWG NO 9442 GENISOT AND ASSOCIATES, INC. RHINELANDER, WIS

MAP # B3680  
DATE FILED 04/15/97  
BY [Signature]  
DESCRIPTION FILED  
ONEIDA CO. SURVEYOR'S OFFICE