

MAP #	B3683
DATE FILED	11 03 97
BY	
DESCRIPTION FILED	
SURVEYOR'S OFFICE	

# **LOT 1 OF C.S.M. # 714, LOCATED IN LOT 6, BLOCK 4, HILLSIDE ADDITION, CITY OF RHINELANDER, ONEIDA CO. WI.**

BEARINGS REFERENCED TO THE EAST LINE LOT 1,  
C.S.M. # 714 ASSUMED TO BEAR S 00°00'00" E

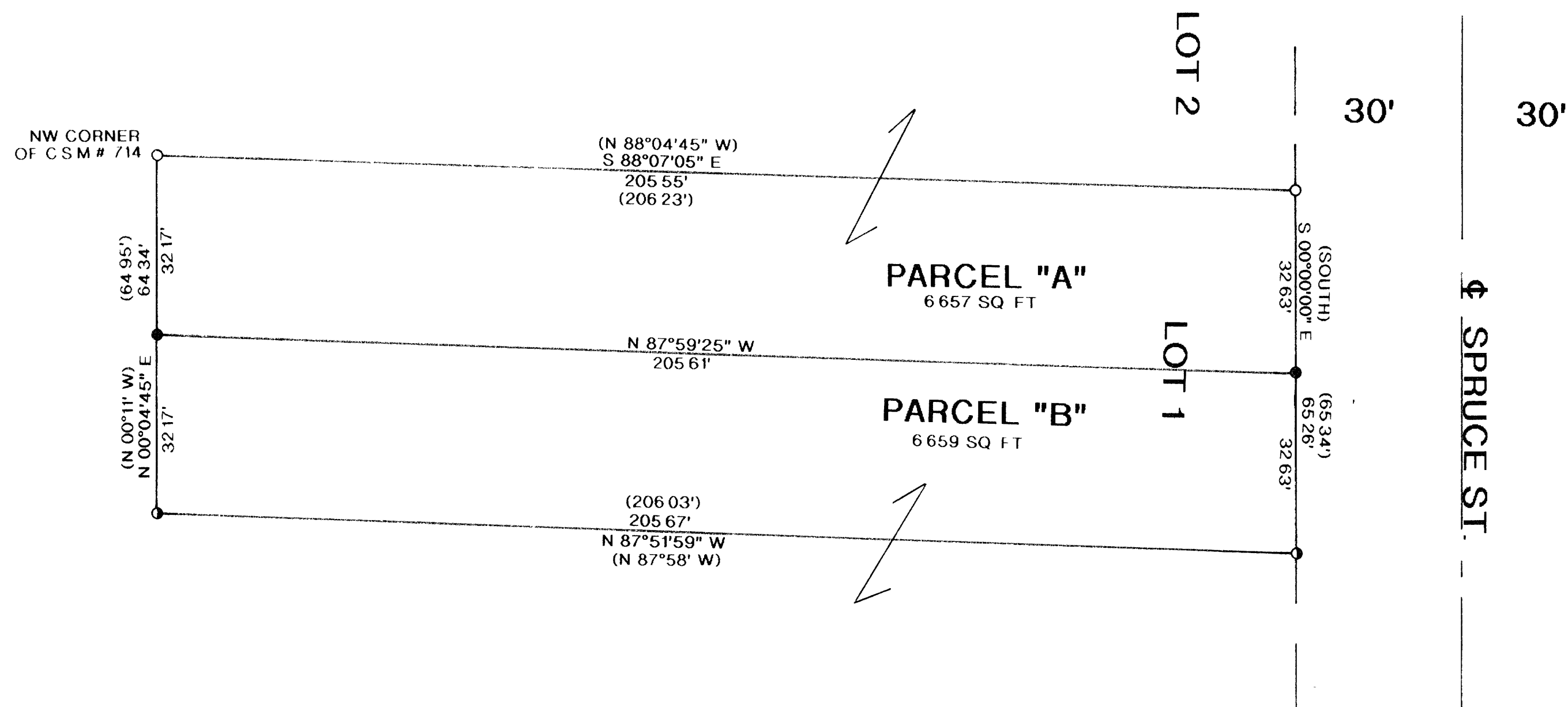

## NOTE

PARCEL "A" TO BE ATTACHED TO LANDS TO THE NORTH AND PARCEL "B" TO BE ATTACHED TO LANDS TO THE SOUTH AND NOT SOLD SEPARATELY WITHOUT THE APPROVAL OF THE CITY OF RHINELANDER PLANNING COMMISSION

## LEGEND:

- FOUND 1 1/2" IRON PIPE
- FOUND 1" IRON PIPE
- SET 1"X 24" IRON PIPE
- ( ) = RECORDED AS

I, WILLIAM E. BANDOW, HEREBY CERTIFY THAT I HAVE SURVEYED THE ABOVE PARCEL OF LAND UNDER THE DIRECTION OF MR. DALE LANGE AND THAT THE ABOVE MAP IS A TRUE AND CORRECT REPRESENTATION OF THE LANDS SURVEYED TO THE BEST OF MY KNOWLEDGE AND BELIEF THAT I HAVE PROVIDED A DESCRIPTION OF THE PARCEL ON A SEPARATE SHEET THAT I HAVE COMPLIED WITH THE PROVISIONS OF AE 7 OF THE WISCONSIN ADMINISTRATIVE CODE

*William E. Bandow* 12-12-97  
WILLIAM E. BANDOW DATE

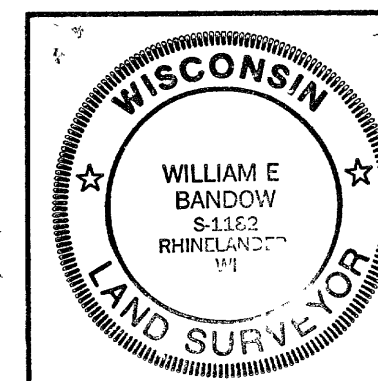

SURVEY FOR  
**DALE LANGE**

SCALE 1" = 20' DATE 12/13/96 DWN BY JB  
DWG NO 9701 GENISOT AND ASSOCIATES, INC. RHINELANDER, WIS