

B3685

B3685

N

BEARINGS REFERENCED TO THE SOUTHWESTERY LINE
OF LOT 1, ONEIDA COUNTY CSM # 723 ASSUMED
TO BEAR S 49°43'03" E

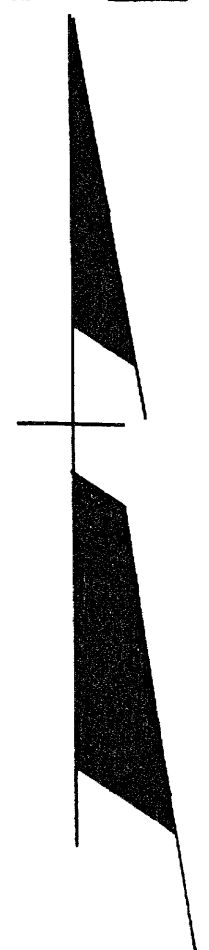

LOCATED IN PART OF GOV'T LOT 3, SECTION 13, T36N, R7E, TOWN OF WOODBORO, ONEIDA COUNTY, WISCONSIN

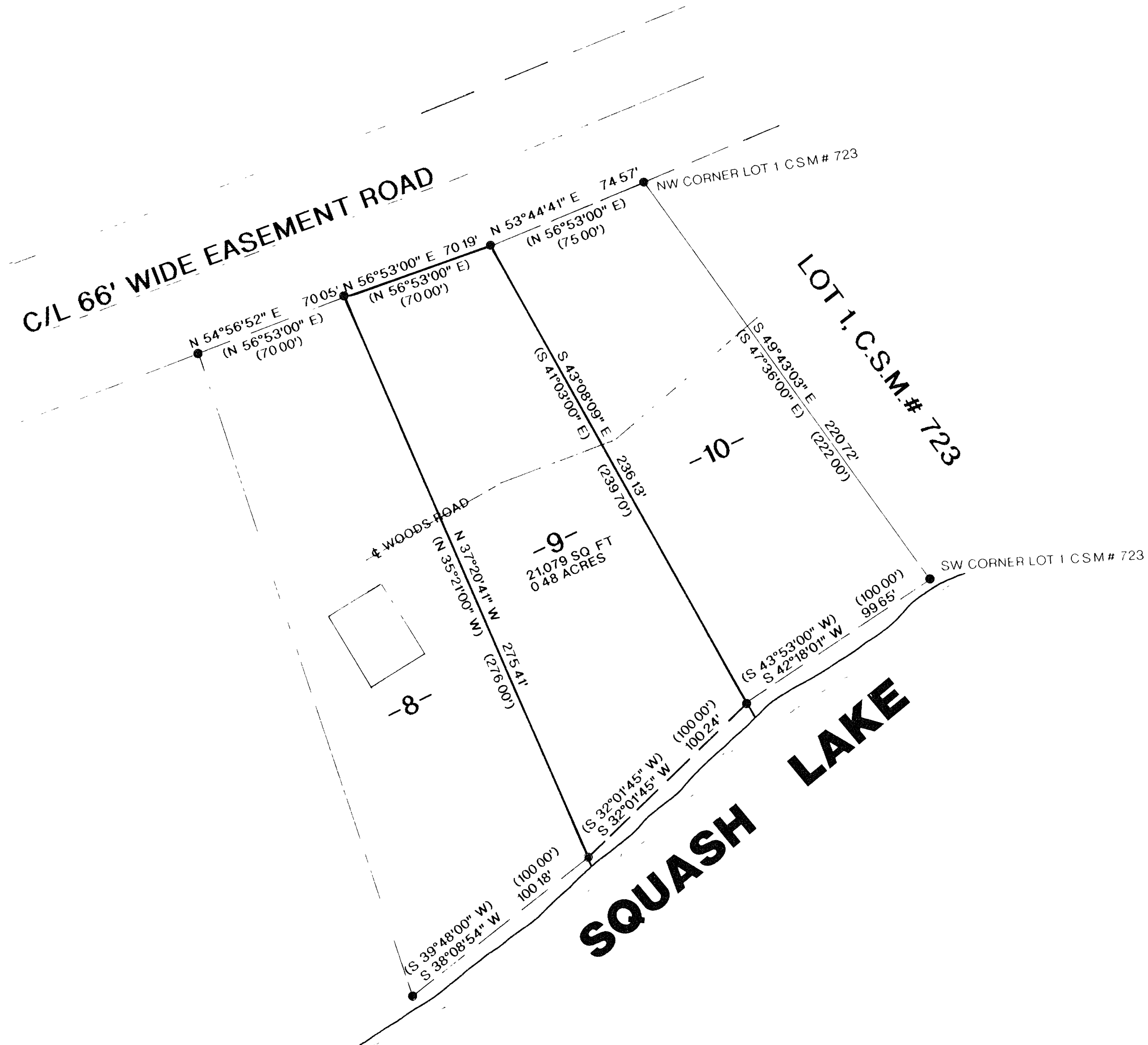

LEGEND:

- FOUND 1" IRON PIPE
- () RECORDED AS

I, RUSSELL F. BROWN, HEREBY CERTIFY THAT I HAVE SURVEYED THE ABOVE PARCEL OF LAND UNDER THE DIRECTION OF REV. RICHARD MARKWORTH AND THAT THE ABOVE MAP IS A TRUE AND CORRECT REPRESENTATION OF THE LANDS SURVEYED TO THE BEST OF MY KNOWLEDGE AND BELIEF THAT I HAVE PROVIDED A DESCRIPTION OF THE PARCEL ON A SEPARATE SHEET THAT I HAVE COMPLIED WITH THE PROVISIONS OF AE 7 OF THE WISCONSIN ADMINISTRATIVE CODE

Russell F. Brown 3/13/97
RUSSELL F. BROWN DATE

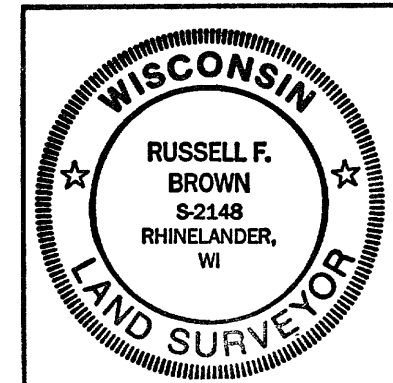

SURVEY FOR REV. RICHARD MARKWORTH			
SCALE 1" = 40'	DATE 12/17/96	OWN BY RB	
DWG NO. 9705	GENISOT AND ASSOCIATES, INC. RHINELANDER, WIS		

MAP # B3685
DATE FILED JUL 03 1997
BY [Signature]
DESCRIPTION FILED
ONEIDA CO SURVEYOR'S OFFICE

B3685