

MAP # B3687
DATE FILED JUL 03 1997
BY [Signature]
DESCRIPTION FILED
ONEIDA CO., SURVEYOR'S OFFICE

LOCATED IN THE NE 1/4 - SW 1/4 , AND THE SE 1/4 - NW 1/4 SECTION 27 , T37N , R10E , TOWN OF STELLA , ONEIDA COUNTY , WISCONSIN

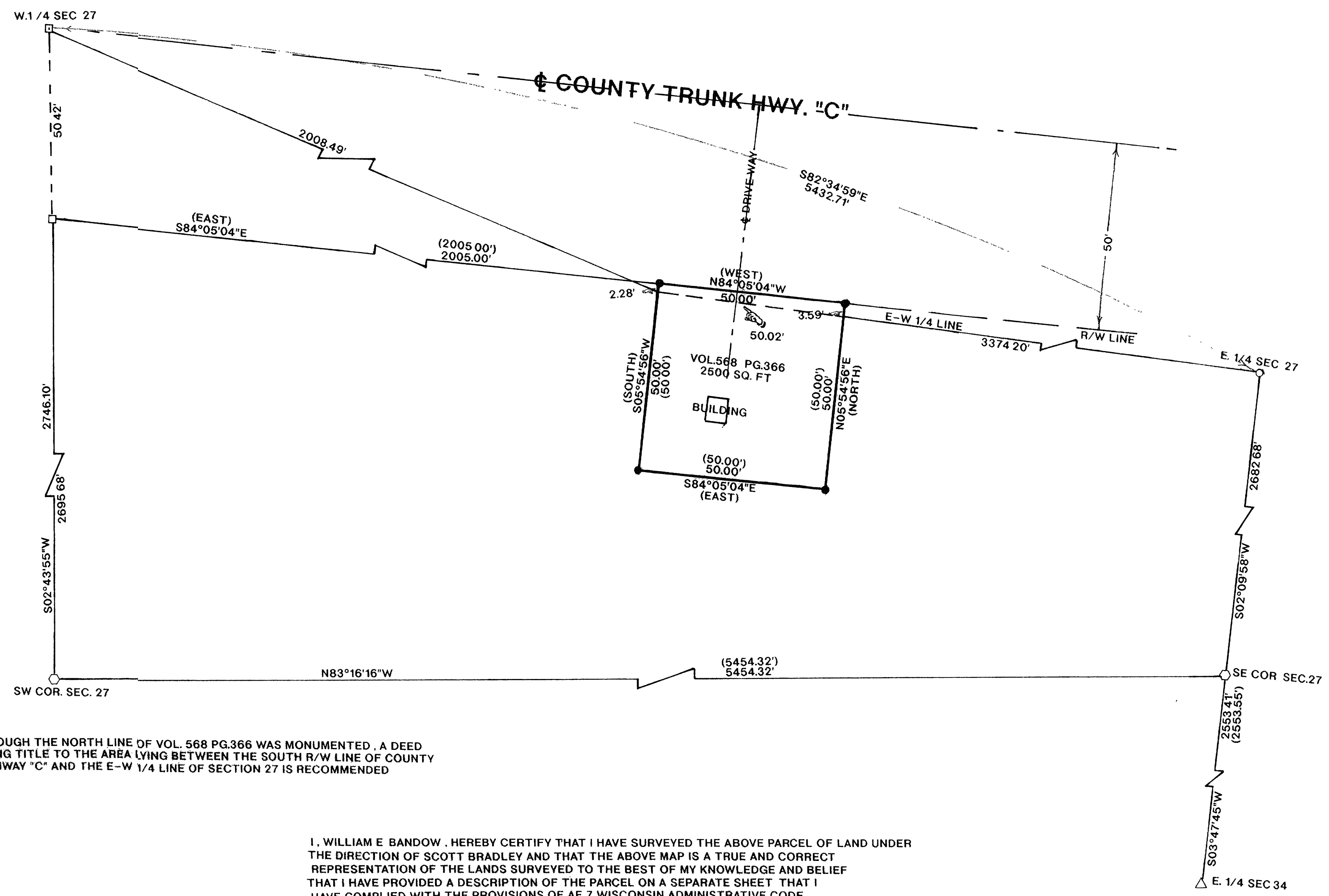
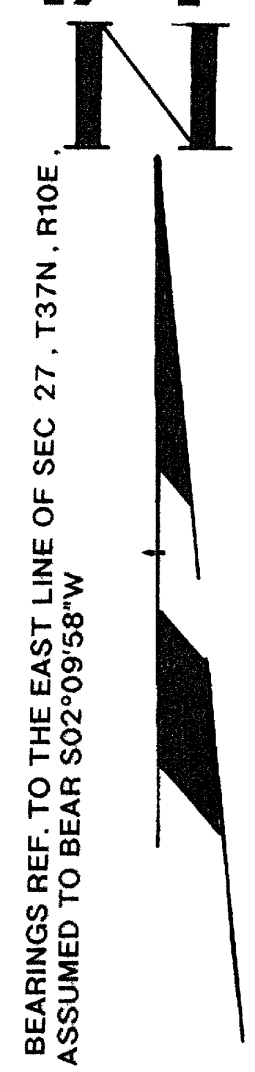

NOTE. ALTHOUGH THE NORTH LINE OF VOL. 568 PG. 366 WAS MONUMENTED, A DEED TRANSFERRING TITLE TO THE AREA LYING BETWEEN THE SOUTH R/W LINE OF COUNTY TRUNK HIGHWAY "C" AND THE E-W 1/4 LINE OF SECTION 27 IS RECOMMENDED

I, WILLIAM E. BANDOW, HEREBY CERTIFY THAT I HAVE SURVEYED THE ABOVE PARCEL OF LAND UNDER THE DIRECTION OF SCOTT BRADLEY AND THAT THE ABOVE MAP IS A TRUE AND CORRECT REPRESENTATION OF THE LANDS SURVEYED TO THE BEST OF MY KNOWLEDGE AND BELIEF THAT I HAVE PROVIDED A DESCRIPTION OF THE PARCEL ON A SEPARATE SHEET THAT I HAVE COMPLIED WITH THE PROVISIONS OF AE 7 WISCONSIN ADMINISTRATIVE CODE

William E. Bandow
WILLIAM E. BANDOW
6-12-97
DATE

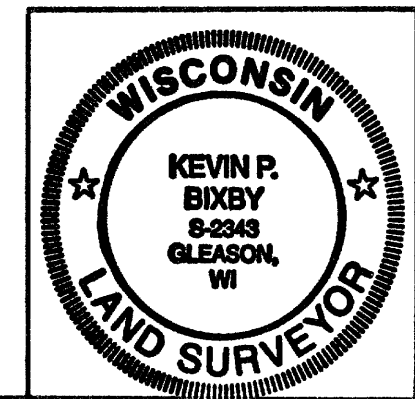

SURVEY FOR RHINELANDER TELEPHONE CO.	
SCALE 1"=20'	DATE 04/04/97 DWN BY KB.
DWG. NO 9723	GENISOT AND ASSOCIATES, INC. RHINELANDER, WIS

B3687

B3687

B3687