

LOCATED IN PART OF GOV'T LOTS 8 & 9, SECTION 6,
T 37 N, R 7 E, TOWN OF CASSIAN,
ONEIDA COUNTY, WISCONSIN

BEING PART OF LOT 15 PLAT OF POTTOWOTOMIE PARK
AND PART OF LOT 1 OF CROSBY SUBDIVISION ON BIRCH LAKE

BEARINGS REFERENCED TO THE EAST LINE LOT 15 OF POTTOWOTOMIE
PARK SUBDIVISION, ASSUMED TO BEAR N 02°40'05" E

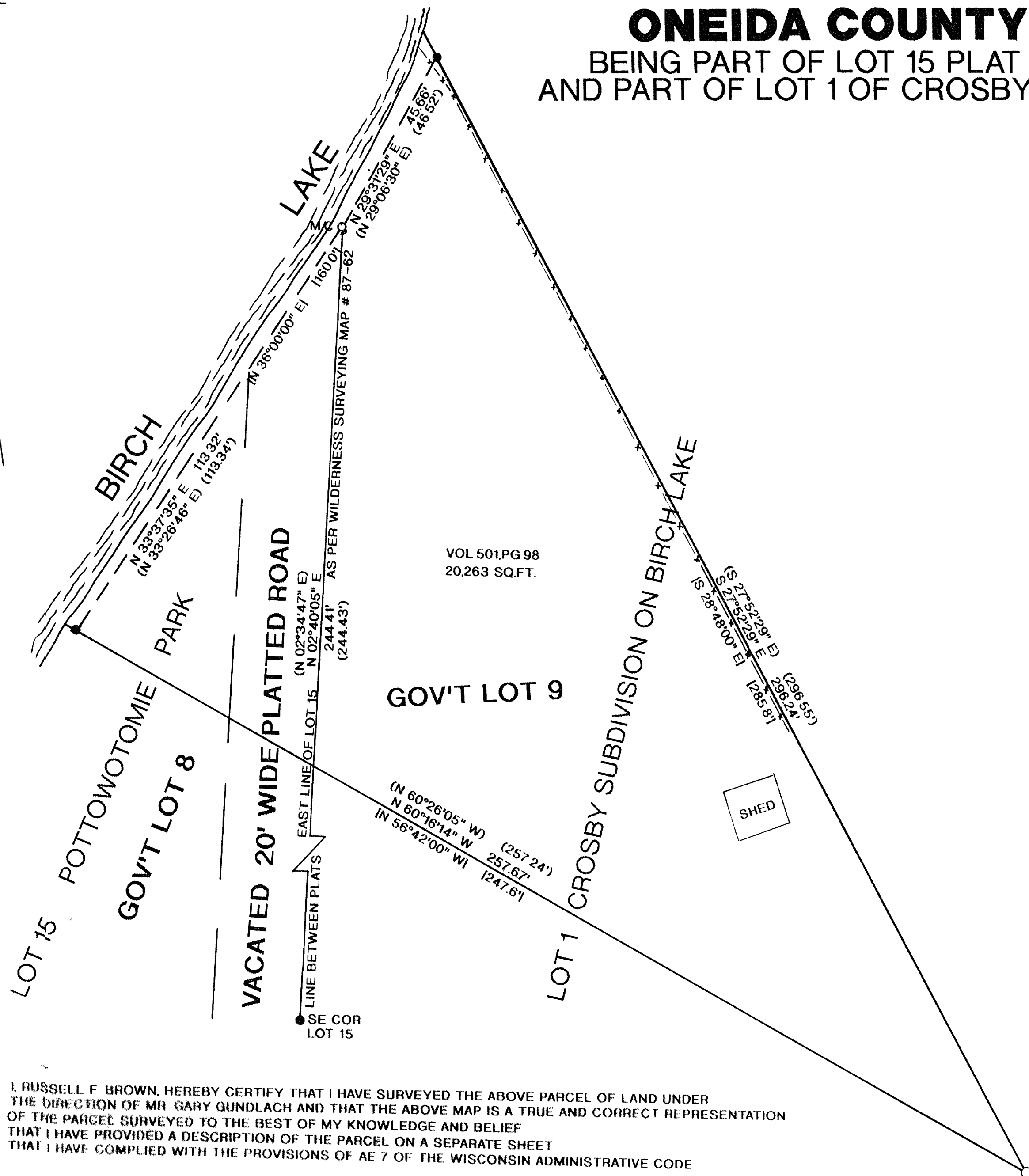
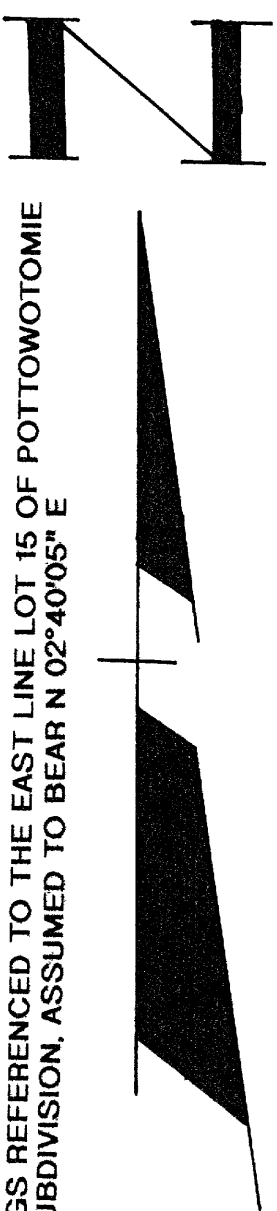

- LEGEND:
- FOUND 3/4" IRON PIPE
 - FOUND 1" IRON PIPE
 - FOUND 1-1/4" IRON PIPE
 - x—x— EXISTING WOOD FENCE
 - | | RECORDED AS PER VOL 501 PG.98
 - () RECORDED AS PER WILDERNESS SURVEYING MAP # 87-62

NOTE:
PLATTED ROAD DOES NOT APPEAR TO HAVE BEEN CONSTRUCTED AND
THE DEED DOES NOT APPEAR TO ALLOW FOR ALTERNATE ACCESS

I, RUSSELL F. BROWN, HEREBY CERTIFY THAT I HAVE SURVEYED THE ABOVE PARCEL OF LAND UNDER
THE DIRECTION OF MR. GARY GUNDLACH AND THAT THE ABOVE MAP IS A TRUE AND CORRECT REPRESENTATION
OF THE PARCEL SURVEYED TO THE BEST OF MY KNOWLEDGE AND BELIEF
THAT I HAVE PROVIDED A DESCRIPTION OF THE PARCEL ON A SEPARATE SHEET
THAT I HAVE COMPLIED WITH THE PROVISIONS OF AE 7 OF THE WISCONSIN ADMINISTRATIVE CODE

Russell F. Brown 5/12/97
RUSSELL F. BROWN DATE

MAP # B3688
DATE FILED JUL 03 1997
BY
DESCRIPTION FILED
ONEIDA CO. SURVEYOR'S OFFICE

WISCONSIN
LAND SURVEYOR
RUSSELL F. BROWN
S2148
RHINELANDER, WI

SURVEY FOR
GARY GUNDLACH

SCALE 1" = 20' DATE 4/1/97 DWN BY RB.
DWG. NO. **9725** GENISOT AND ASSOCIATES, INC.
RHINELANDER, WIS

B3688

B3688

B3688