

LOCATED IN THE SE 1/4 – NE 1/4 , AND GOV'T. LOT 2 , SECTION 7,  
T38N , R8E , TOWN OF NEWBOLD , ONEIDA  
COUNTY , WISCONSIN

MAP # B3690  
DATE FILED JUL 03 1997  
BY  
DESCRIPTION FILED  
ONEIDA CO. SURVEYOR'S OFFICE

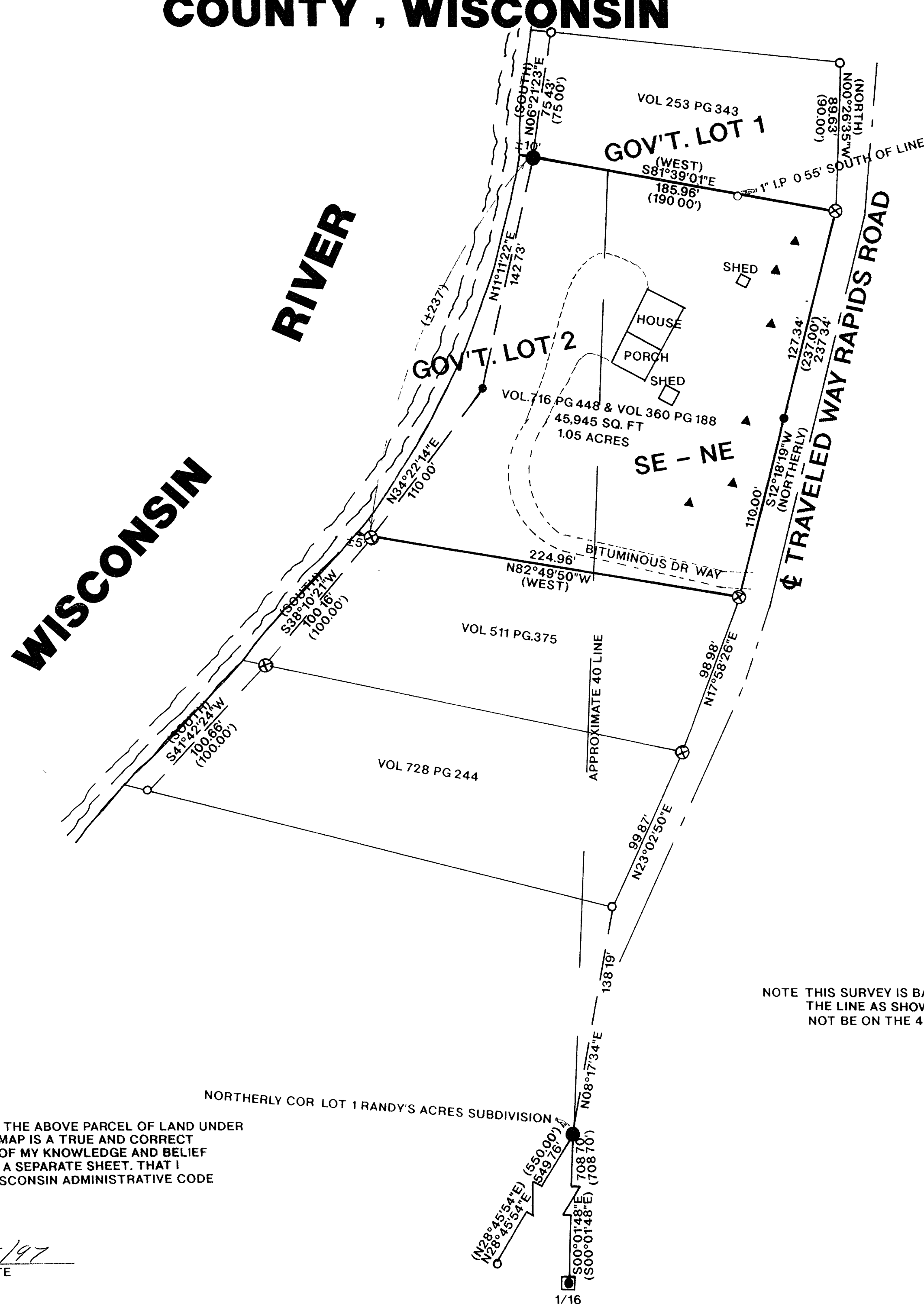

N

BEARINGS REFERENCED TO THE WEST LINE OF LOT 1, RANDY'S ACRES SUBDIVISION.  
ASSUMED TO BEAR N28°45'54"E

LEGEND

- ▲ EXISTING BORE HOLE
- FOUND 1" IRON PIPE
- ⊕ FOUND 1 1/4" IRON PIPE
- FOUND 2" IRON PIPE
- ◻ CALCULATED POSITION
- SET 1" X 24" IRON PIPE
- ( ) RECORDED AS

NOTE THIS SURVEY IS BASED ON THE ABOVE DEEDS AND THE EXISTING IRON PIPE FOUND IN THE FIELD.  
THE LINE AS SHOWN BETWEEN VOL 716 PG.448 , VOL 360 PG.188 AND VOL.253 PG.343 , MAY OR MAY  
NOT BE ON THE 40 LINE BETWEEN GOV'T. LOTS 1 & 2 & THE SE-NE

I, KEVIN P. BIXBY, HEREBY CERTIFY THAT I HAVE SURVEYED THE ABOVE PARCEL OF LAND UNDER  
THE DIRECTION OF GENE CONNOR AND THAT THE ABOVE MAP IS A TRUE AND CORRECT  
REPRESENTATION OF THE LANDS SURVEYED TO THE BEST OF MY KNOWLEDGE AND BELIEF  
THAT I HAVE PROVIDED A DESCRIPTION OF THE PARCEL ON A SEPARATE SHEET. THAT I  
HAVE COMPLIED WITH THE PROVISIONS OF AE 7 OF THE WISCONSIN ADMINISTRATIVE CODE

Kevin P. Bixby  
KEVIN P. BIXBY  
DATE 6/5/97

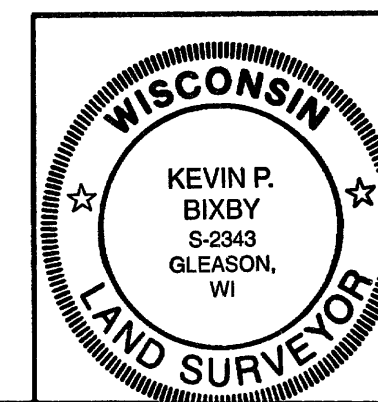

SURVEY FOR  
GENE CONNOR

SCALE 1"=50' DATE 5/29/97 DWN BY J.L.  
DWG NO 9748  
GENISOT AND ASSOCIATES, INC.  
RHINELANDER, WIS