

MAP #	B3692
DATE FILED	JUL 03 1997
BY	[Signature]
DESCRIPTION FILED	
ONEIDA CO. SURVEYOR'S OFFICE	

BEARINGS REF TO THE SOUTH LINE OF SECTION 8, T38N, R8E,  
ASSUMED TO BEAR S89°04'20"E

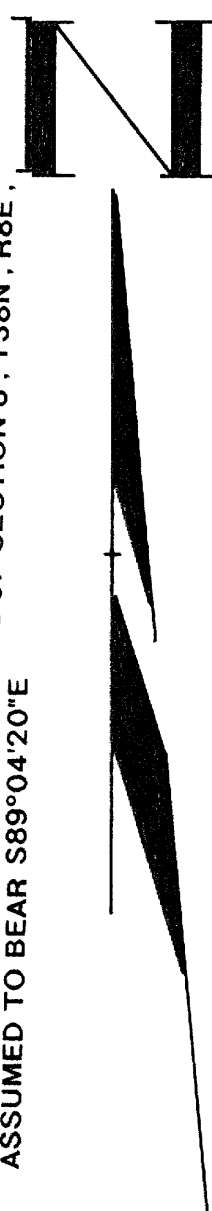

# AN EASEMENT LOCATED IN THE SW 1/4 - SE 1/4, SECTION 8, T38N, R8E, TOWN OF NEWBOLD, ONEIDA COUNTY, WISCONSIN

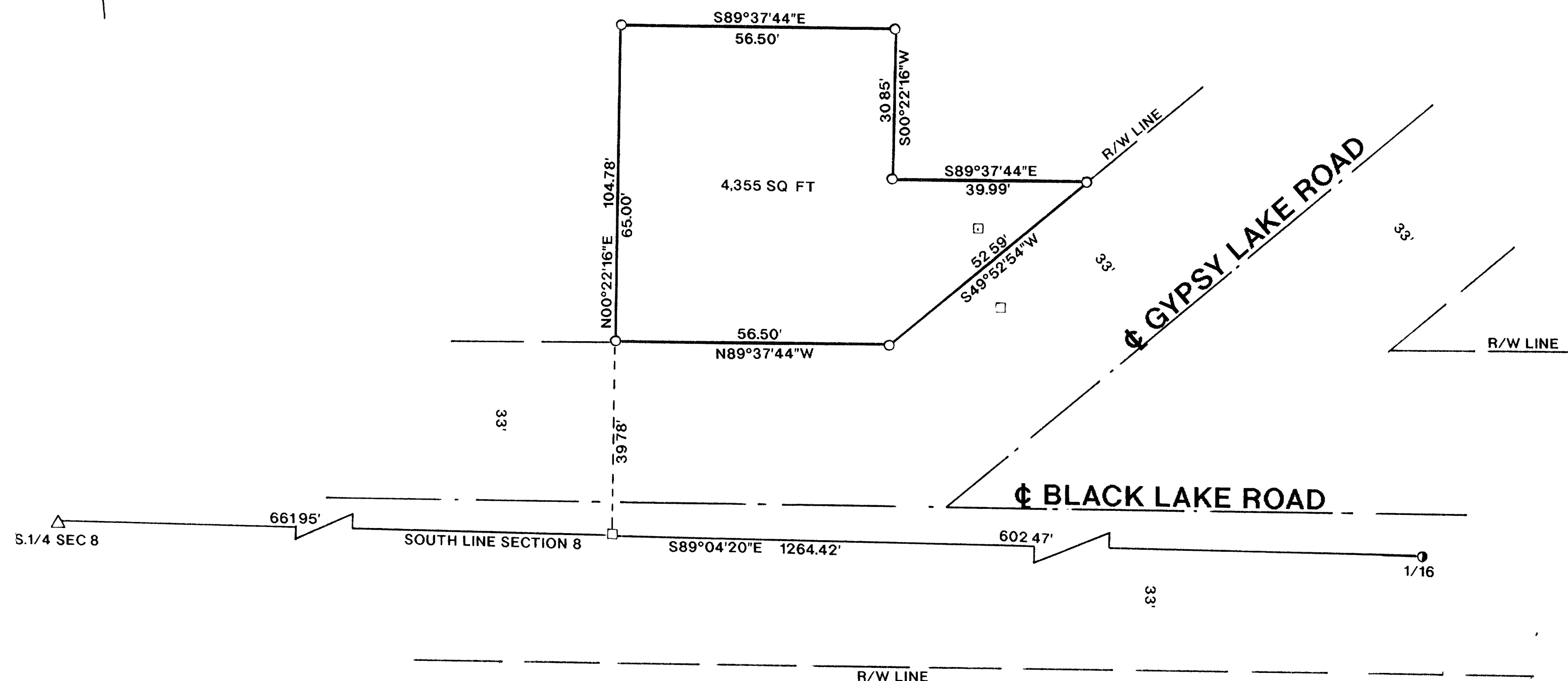

## LEGEND

- SET 1" X 24" IRON PIPE
- FOUND 3/4" IRON ROD
- CALCULATED POSITION
- △ FOUND RAILROAD SPIKE
- TELEPHONE PED.

I, KEVIN P. BIXBY, HEREBY CERTIFY THAT I HAVE SURVEYED THE ABOVE EASEMENT UNDER THE DIRECTION OF SCOTT BRADLEY AND THAT THE ABOVE MAP IS A TRUE AND CORRECT REPRESENTATION OF THE LANDS SURVEYED TO THE BEST OF MY KNOWLEDGE AND BELIEF THAT I HAVE PROVIDED A DESCRIPTION OF THE EASEMENT ON A SEPARATE SHEET THAT I HAVE COMPLIED WITH THE PROVISIONS OF AE 7 OF THE WISCONSIN ADMINISTRATIVE CODE

*Kevin P. Bixby*  
KEVIN P. BIXBY  
06/24/97  
DATE

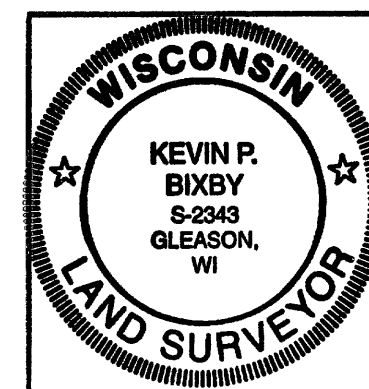

SURVEY FOR	
HEADWATERS TELEPHONE CO.	
SCALE 1"=20'	DATE 06/13/97 DWN BY K.B.
DWG. NO. 9756	GENISOT AND ASSOCIATES, INC. RHINELANDER, WIS

B3692

B3692