

BEARINGS REF TO THE WEST LINE OF LOT 1, RAINBOW
SUBDIVISION, ASSUMED TO BEAR N00°15'47"W

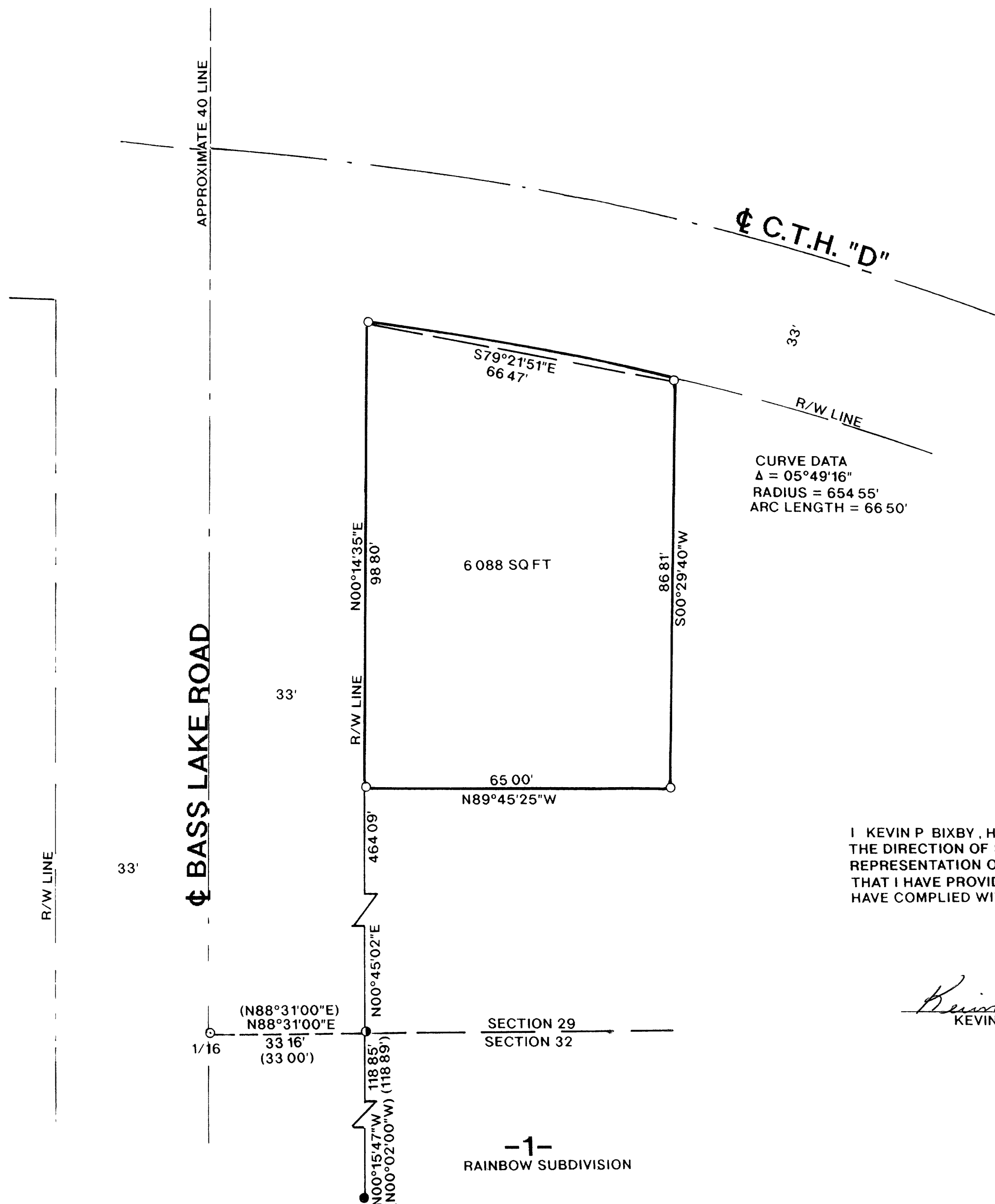

- SET 1" X 24" IRON PIPE
- FOUND 1 1/4" IRON PIPE
- SET P K NAIL OVER IRON PIPE
- FOUND 1" IRON PIPE
- () RECORDED AS

I KEVIN P BIXBY, HEREBY CERTIFY THAT I HAVE SURVEYED THE ABOVE EASEMENT UNDER THE DIRECTION OF SCOTT BRADLEY AND THAT THE ABOVE MAP IS A TRUE AND CORRECT REPRESENTATION OF THE LANDS SURVEYED TO THE BEST OF MY KNOWLEDGE AND BELIEF THAT I HAVE PROVIDED A DESCRIPTION OF THE EASEMENT ON A SEPARATE SHEET. THAT I HAVE COMPLIED WITH THE PROVISIONS OF AE 7 OF THE WISCONSIN ADMINISTRATIVE CODE

Kevin P. Bixby
KEVIN P BIXBY

06/25/97
DATE

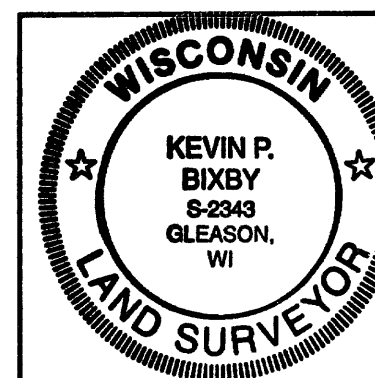

SURVEY FOR
**HEADWATERS
TELEPHONE CO.**

SCALE 1"=20'	DATE 06/24/97	DWN BY KB
DWG NO. 9756-1	GENISOT AND ASSOCIATES, INC. RHINELANDER, WIS	

MAP # B3693
DATE FILED JUL 03 1997
BY 
DESCRIPTION FILED ..
ONEIDA CO. SURVEYOR'S OFFICE