

MAP # B3700
DATE FILED JUL 03 1997
BY
DESCRIPTION FILED
ONEIDA CO. SURVEYOR'S OFFICE

LOT 9
VINDEN BEACH REPLAT
Located in part of
GOV' T LOT 6
Section 27, T39N, R11E
Township of Three Lakes, Oneida County
Wisconsin

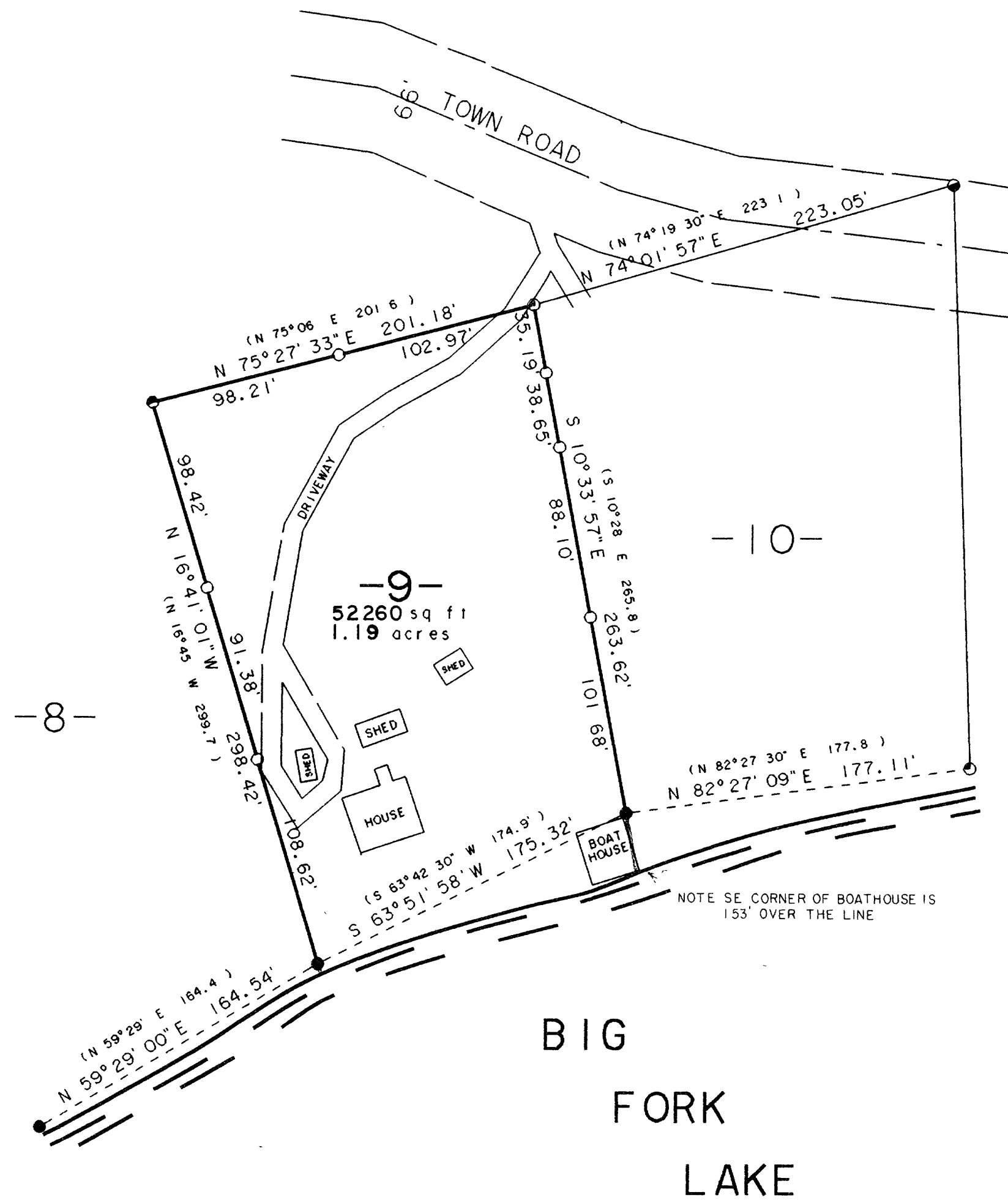

- () BEARING AND DISTANCE OF RECORD
○ 1" IRON PIPE SET
● 1" IRON PIPE FOUND
⊙ 1 1/4" IRON PIPE FOUND
⊙ 3" IRON PIPE FOUND
⊙ 2" IRON PIPE FOUND

NOTE: Bearings are based on the Lake Shore bearing of Lot 8 as shown on the Replat.

SURVEYOR'S CERTIFICATE

"I HEREBY CERTIFY THAT I HAVE SURVEYED AND MAPPED THE LANDS SHOWN HEREON AND THAT, TO THE BEST OF MY KNOWLEDGE AND BELIEF, THIS SURVEY AND MAP IS A TRUE AND CORRECT REPRESENTATION THEREOF, AND THAT I HAVE COMPLIED WITH THE APPLICABLE REQUIREMENTS OF CHAPTER A-E 7 OF THE WISCONSIN ADMINISTRATIVE CODE, MINIMUM STANDARDS FOR PROPERTY SURVEYS.

DATED THIS 30TH DAY OF JUNE, 1997.

Michael E. Weber
MICHAEL E. WEBER RLS #2070

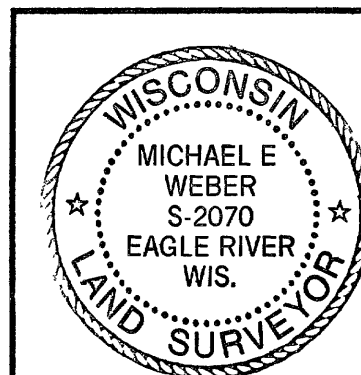

SURVEY FOR
PETER VOORLAS
P.O. BOX 9183 NO. 128
CAMBRIDGE, MA. 02139

SCALE 1"=60' DATE 6/30/97 DWN BY TDT
DWG. NO. E1194 Eagle Landmark Surveying, Inc. EAGLE RIVER, WI