

B3702

FILED  
JUL 24 1997  
BY  
CHPTON  
ONEIDA CO. SURVEYOR'S OFFICE

Part of  
**GOV'T. LOT 5**  
and  
**OMITTED LANDS**  
in  
**SECTION 14, T38N, R4E**  
Town of Minocqua  
Oneida County, Wisconsin

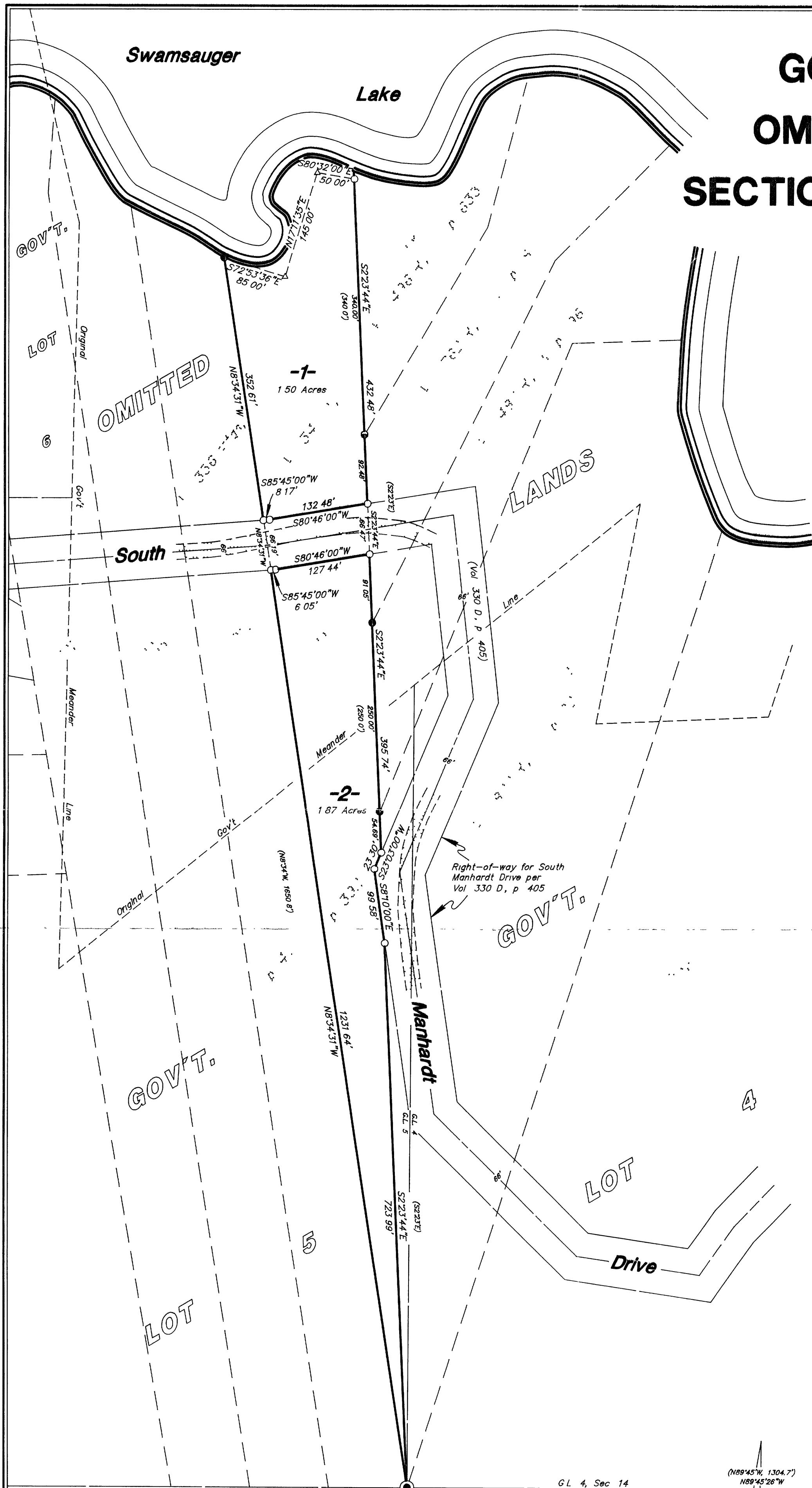
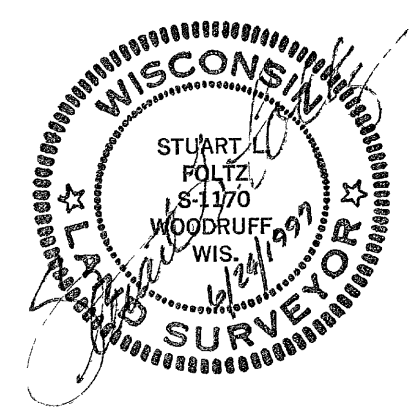

Bearings  
Solar

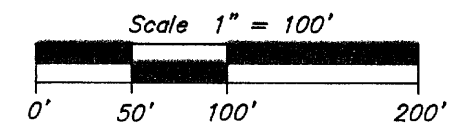

- = 1-3/4" iron pipe found
- = 1-1/2" iron pipe found
- = 1" iron pipe set
- △ = computed point (not monumented)
- ( ) = previously recorded

I hereby certify to the present owner(s) and/or purchaser(s) of the property included in this survey, and to those who mortgage or guarantee title for the present owner(s) or purchaser(s) within one year from the date hereof, that this survey was performed in accordance with acceptable professional standards, that the survey data shown hereon is, to the best of my knowledge, information and belief, a true and accurate representation thereof, that any legal descriptions conforming to this survey have been provided on separate sheets, and that this survey was performed by order of Robert Tidwell

W 1/16 Corner  
1-3/4" capped  
iron pipe found

GL 4, Sec 14  
NE-NW, Sec 23

(N89°45'W, 1304.7')  
N89°45'26"W  
1305.35'

1-3/4" capped  
iron pipe found



**Foltz and Associates, Inc.**

Surveyors Architects Engineers  
8812 Highway 51 North, Minocqua, Wisconsin 54548  
(715) 356-9485 fax (715) 356-1841

C. Winkler

12&13-14-384

B3702

B3702