

Bearing base assumed,
referenced to the south line of
that parcel of land described in
Volume 660 of Records, on page 414
bearing S89°13'56"W

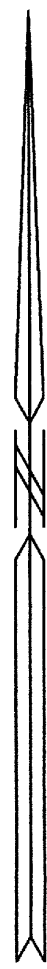

Part of
GOVERNMENT LOT 3
SECTION 3, T39N, R5E
Minocqua Township
Oneida County, Wisconsin
SURVEYOR'S CERTIFICATE

I, James D. Rein, Registered Land Surveyor No. S-1234, hereby certify that I have surveyed the property shown hereon, that this map represents an accurate survey of said property to the best of my knowledge and belief; that I have performed this survey by order of Tall Timber Builders; and that I have complied with the requirements of Wisconsin Administrative Code A-E 7.

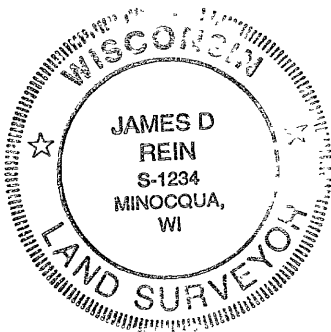

WILDERNESS
SURVEYING,
INC.

James D. Rein
Registered Land Surveyor S-1234
Dated this 26th day of June, 1997

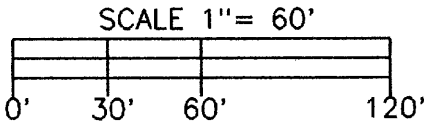

- LEGEND
- ⊕ = 1" dia iron pipe found in place
 - = Iron pipe set, 3/4" dia x 24" long

WAIVER OF MINIMUM STANDARDS FOR PROPERTY SURVEYS

The client Tall Timber Builders, has waived that part of the Wisconsin Administrative Code A-E 7.04, which requires that a legal description commencing at a corner established by the United States Public Land Survey be included as part of the property survey

The existing improvements, utilities, roads, and easements of record have not been located or shown hereon

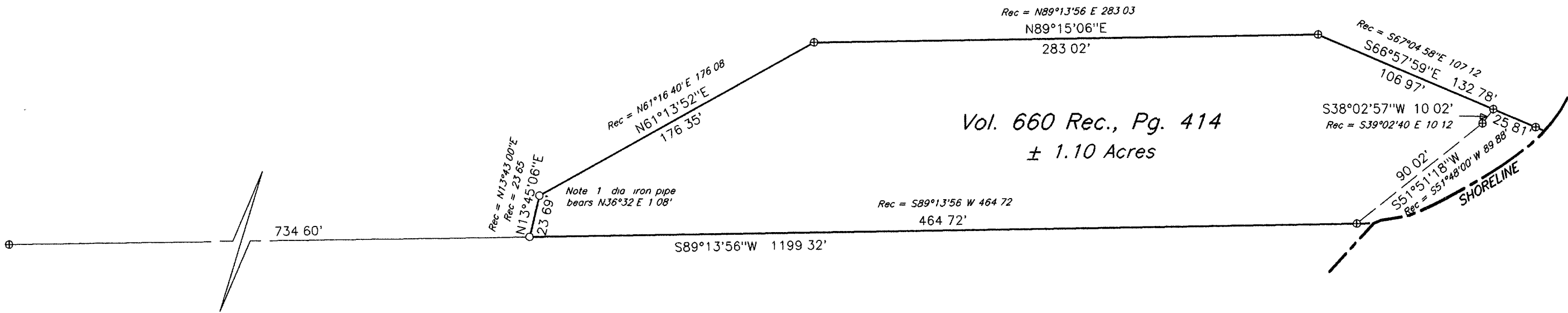

SHISHEBOGAMA
LAKE

WILDERNESS SURVEYING, INC.
Post Office Box 1111 - 8588 U.S. Highway 51
Minocqua, Wisconsin 54548-1111
Telephone (715) 356-5100

Map Number: 97-51	Revisions
File Number: 16-3-396	
Drafted by: James L. Rein	