

PART OF THE NE1/4, SW1/4 &
NW1/4, SE1/4, SECTION 4, T 37 N,
R 8 E, TOWN OF NEWBOLD,
ONEIDA COUNTY, WI.

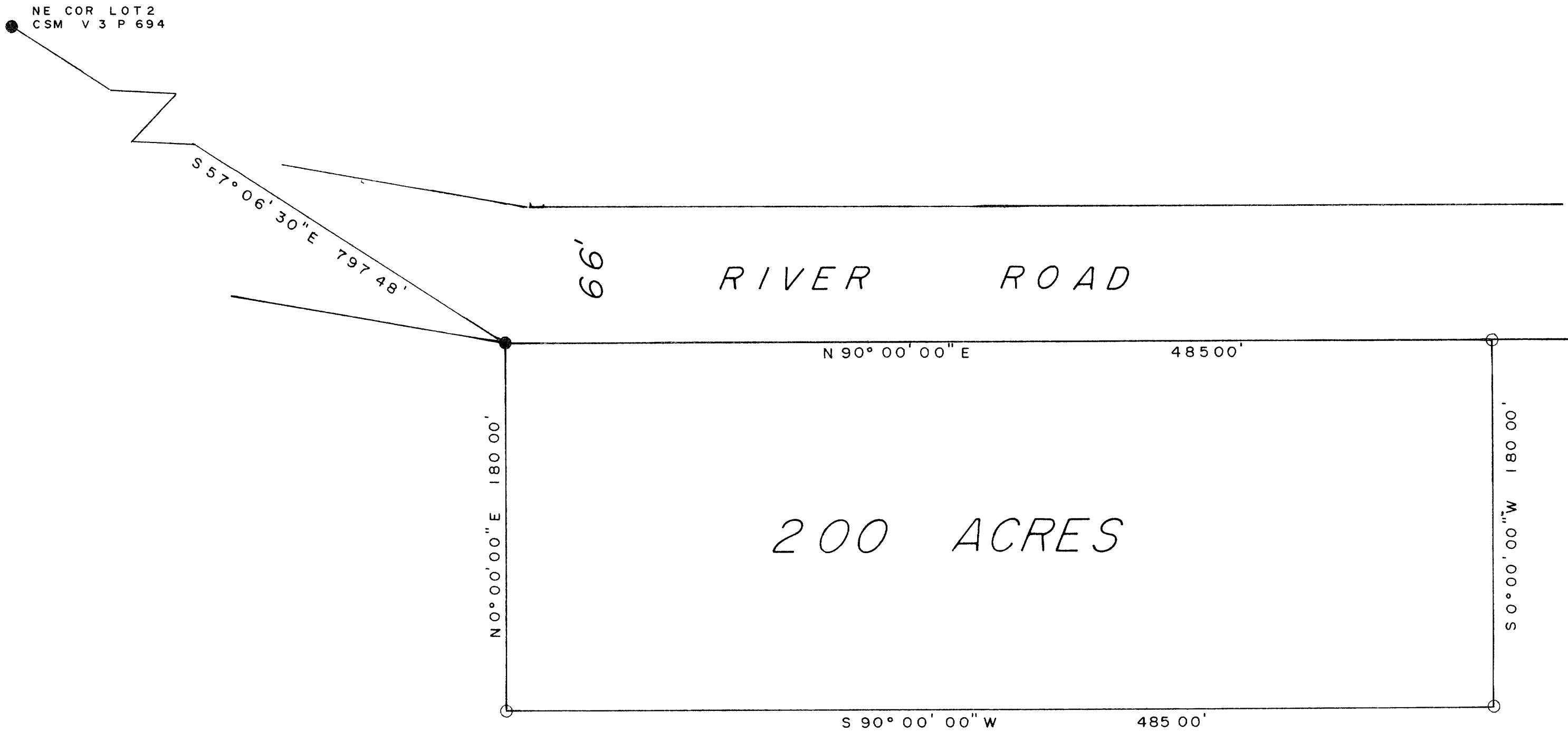
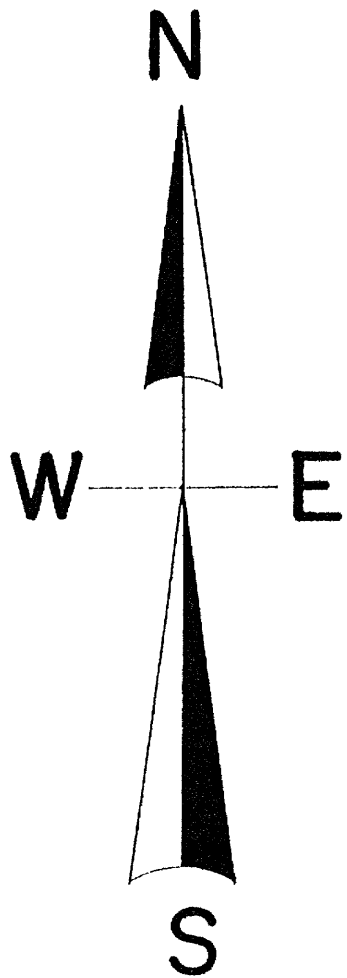

LEGEND

- 1" IRON PIPE FOUND
- 1" IRON PIPE SET

SCALE

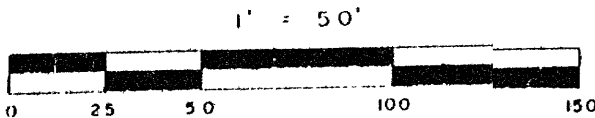

NORTH IS REFERENCED TO ONEIDA COUNTY CERTIFIED
SURVEY MAP V 3, P 694

I, Todd Loftus, Registered Land Surveyor, hereby certify that I have surveyed the property shown hereon. That this map represents an accurate survey of said property to the best of my knowledge & belief. That I have performed this survey by order of *William Parker* and that I have complied with the applicable requirements of the Wisconsin Administrative Code A.E.7.

Description required for above parcel is on separate sheet.

DATE 7/25/97

SIGNED *Todd Loftus*

LOFTUS SURVEYING



MAP #	B3716
DATE FILED	SEP 17 1997
BY	<i>JP</i>
DESCRIPTION FILED	
ONEIDA CO. SURVEYOR'S OFFICE	

115024