

RECORD BEARINGS

Referenced to the Southerly  
line of "Three D's Condominium"  
recorded as N86°16'58"W.

PART OF THE  
SE 1/4 OF THE NE 1/4  
SECTION 18, T 39 N, R 9 E  
SUGAR CAMP TOWNSHIP  
ONEIDA COUNTY, WISCONSIN

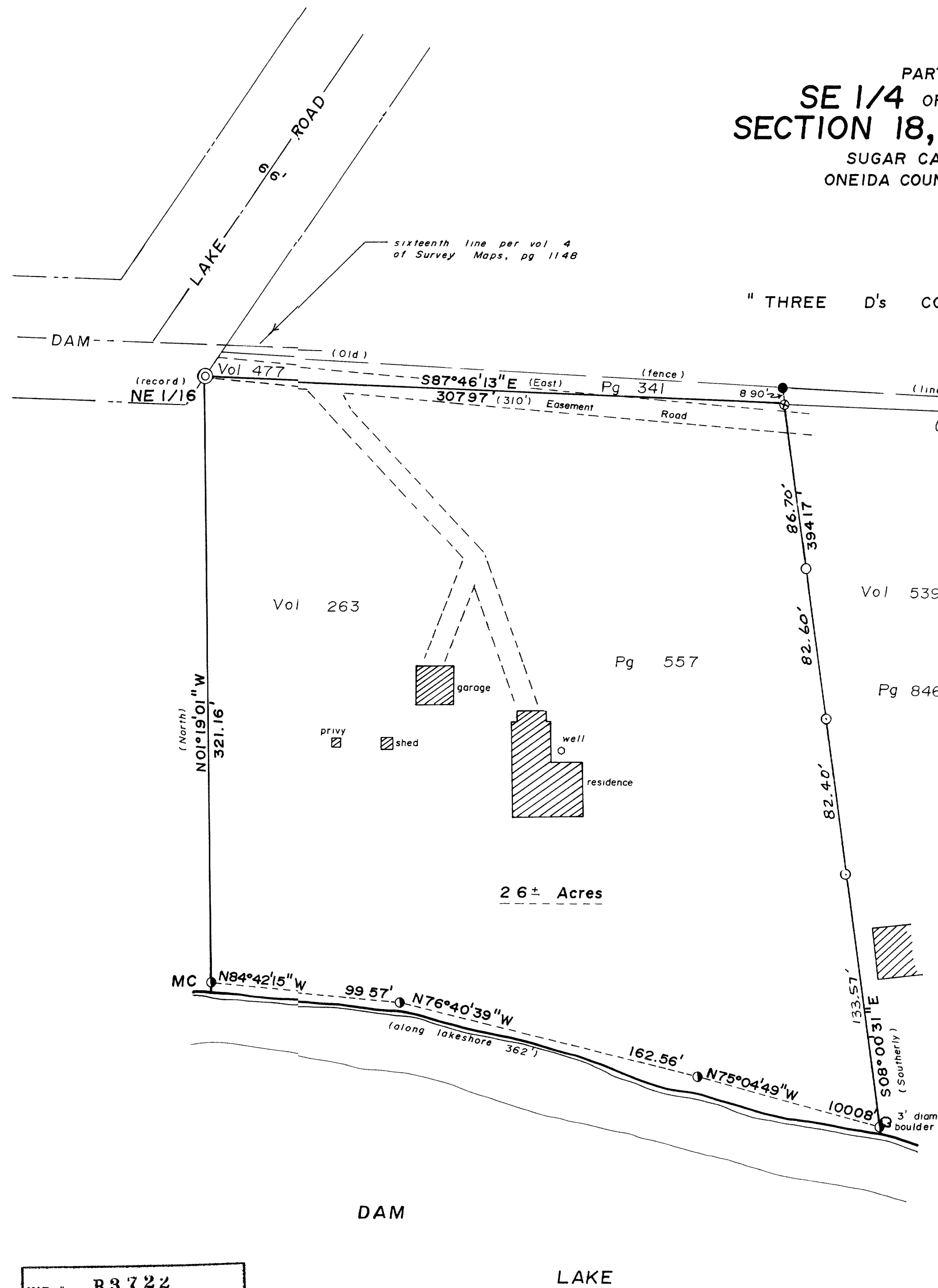

LEGAL DESCRIPTION

A parcel of land located in part of the SE 1/4 of the NE 1/4, Section 18, Township 39 North, Range 9 East, Sugar Camp Township, Oneida County, Wisconsin, described as follows:

Commencing at the Section Corner common to Sections 7, 8, 17, and 18, marked by a 2" diam. Oneida County capped monument in place; then S21°35'03"W, 1406.93 feet to the Southeast corner of "Three D's Condominium" marked by a 1-1/2" diam. iron pipe in place near the Westerly shore of Dam Lake, then N87°46'13"W, 403.90 feet to a 2" diam. iron pipe in place, the PLACE OF BEGINNING.

Then S08°00'31"E (previously recorded as Southerly), 385.27 feet to a 1-1/2" diam. iron pipe in place near the Northerly shore of Dam Lake; then meandering along said shore N75°04'49"W, 100.08 feet to a 1-1/2" diam. iron pipe in place; then meandering along said shore N76°40'39"W, 162.56 feet to a 1-1/2" diam. iron pipe in place, then meandering along said shore N84°42'15"W, 99.57 feet to a 1-1/2" diam. iron pipe in place, then leaving said meanderline N01°19'01"W (previously recorded as North), along the West line of the SE 1/4 of the NE 1/4, 321.16 feet to a 1-1/2" diam. well point in place; then S87°46'13"E, 307.97 feet (previously recorded as East, 310') to the PLACE OF BEGINNING.

Subject to an easement for ingress and egress to Dam Lake Road over the existing road located near the North line of the above described parcel.

Including the lands lying between the meanderline and the waters edge.

Together with and subject to any easements, reservations, or restrictions of record or of use.

- 1" dia iron pipe set 7/3/97
- 1" diam. iron pipe in place
- 1 1/2" diam. iron pipe in place
- 1 1/2" diam. well point in place
- ⊗ 2" diam. iron pipe in place
- ( ) recorded as

I hereby certify that we have surveyed the property shown hereon; that this map represents an accurate survey of said property to the best of my knowledge and belief; that I have performed this survey by order of Attorney William Joost, and that I have complied with the applicable requirements of the Wisconsin Administrative Code Section A-E 7.

*Stephen J. Favorite* 7/3/97

Stephen J. Favorite  
Registered Land Surveyor #S-1616

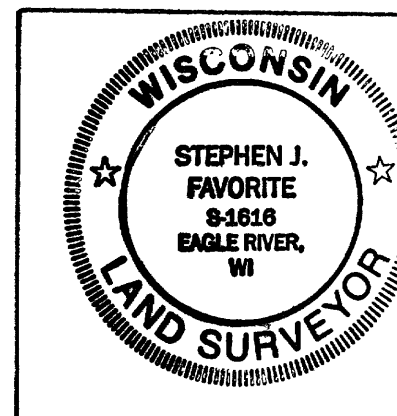

SURVEY FOR  
LAKESIDE LAW OFFICE

SCALE 1"=50' DATE 10-29-90 DRWN BY FLK  
MAP NO 9045 FAVORITE SURVEYING, S.C.  
1712 HIGHWAY 45 NORTH  
EAGLE RIVER, WI 54521

MAP # B3722  
DATE FILED SEP 17 1997  
BY  
DESCRIPTION FILED  
ONEIDA CO. SURVEYOR'S OFFICE

Revised: 7/3/97 by order of Len Bruinius (east line)