

LOT 16 OF
ONEIDA POINT PLAT
IN
GOVERNMENT LOT 4,
SECTION 4, T.36N., R.7E.,
TOWN OF WOODBORO
ONEIDA COUNTY, WISCONSIN

LEGEND

- = FOUND 1" DIA IRON PIPE
 ⊙ = FOUND 1 1/4" DIA. IRON PIPE
 ▨ = EXISTING BUILDING
 () = RECORDED AS

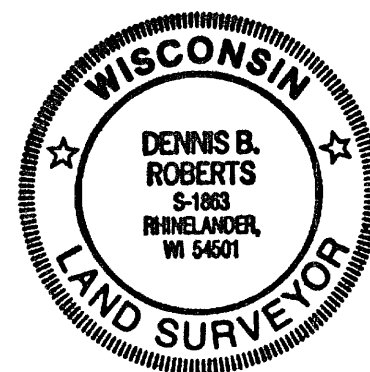
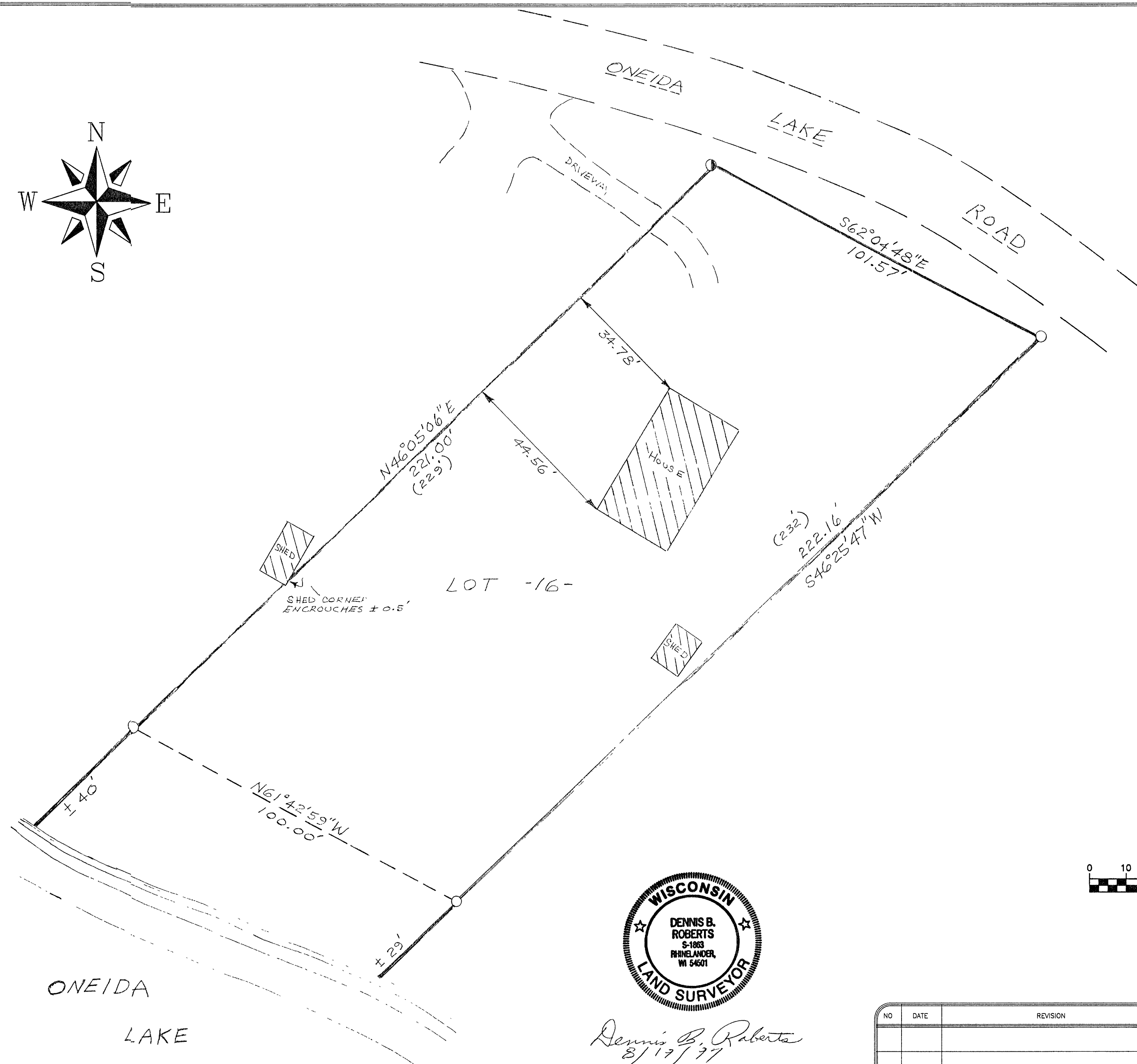

Dennis B. Roberts
8/17/97

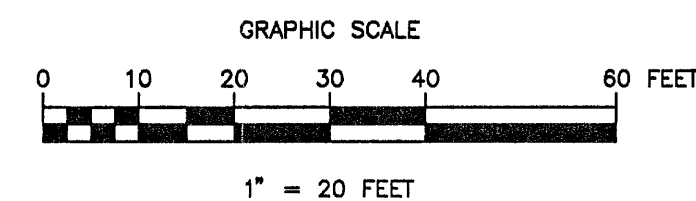

MAP # B3723
 DATE FILED SEP 17 1997
 BY JB
 DESCRIPTION FILED
 ONEIDA CO. SURVEYOR'S OFFICE

I, DENNIS ROBERTS, REGISTERED LAND SURVEYOR, HEREBY CERTIFY TO MY CLIENT(S) THAT I HAVE SURVEYED AND MAPPED THE PROPERTY SHOWN UPON THIS PLAT AND THAT THE WITHIN PLAT IS A TRUE AND CORRECT REPRESENTATION OF THE BOUNDARIES OF THE LAND SURVEYED, TO THE BEST OF MY KNOWLEDGE AND BELIEF

NO	DATE	REVISION	BY

CLIENT: TONY ALBRIGHT

© 1997 MSA PROFESSIONAL SERVICES

MSA PROFESSIONAL SERVICES
 TRANSPORTATION • MUNICIPAL • REMEDIATION
 DEVELOPMENT • ENVIRONMENTAL
 P.O. BOX 1028 1835 N. STEVENS ST. RHINELANDER, WI 54501
 715-362-3244 1-800-844-7854 Fax 715-362-4116

PROJ # 93002-1-1
 FB
 DRAWN BY J.E. DATE 8/5/97 SHEET 1 of 1
 CHECKED BY DVH SCALE FILE NO