

# AN EASEMENT LOCATED IN THE NW 1/4 - NW 1/4 SECTION 30, T39N, R8E, TOWN OF NEWBOLD, ONEIDA COUNTY, WISCONSIN

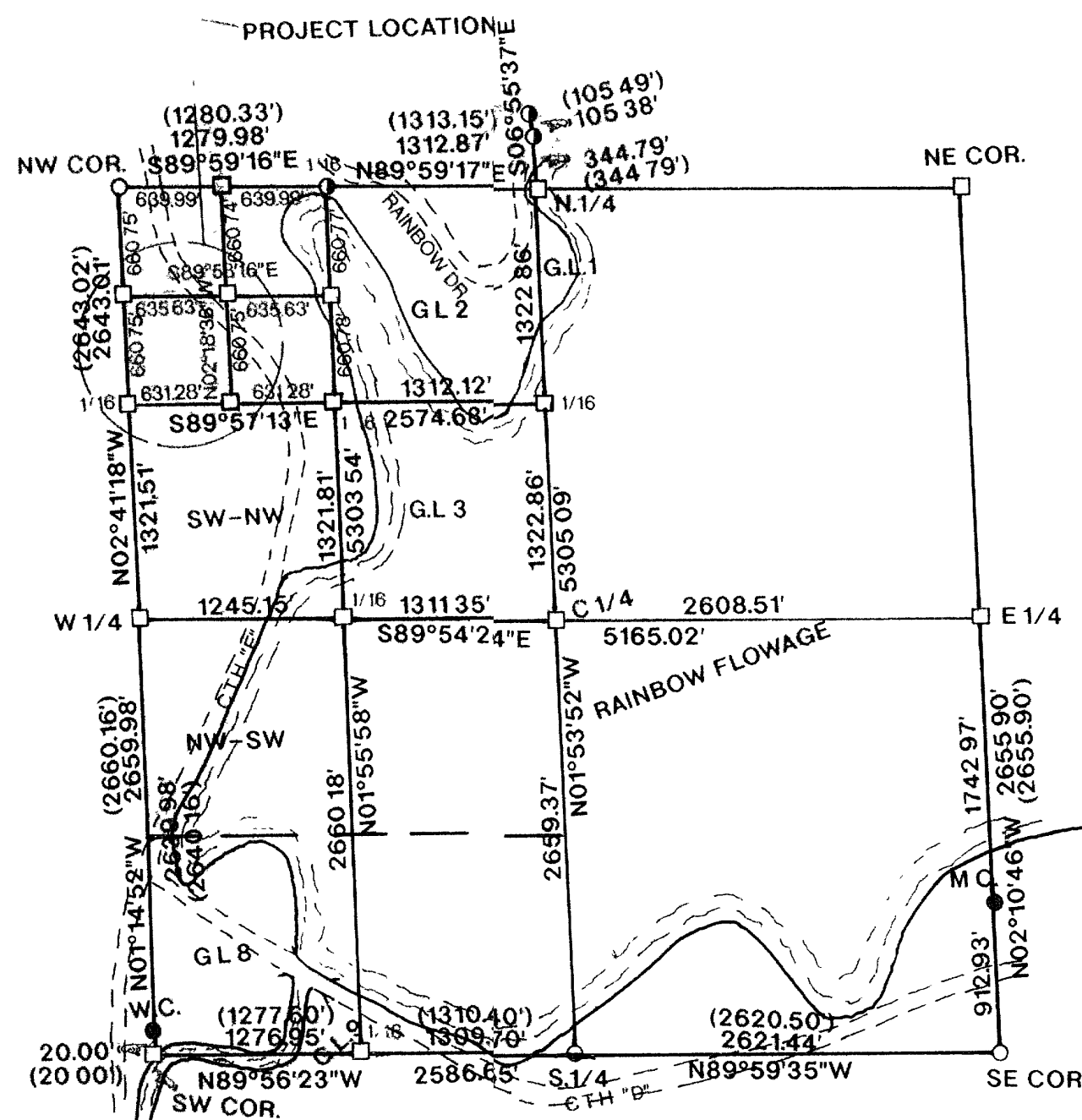

SECTION 30, T39N - R8E  
SCALE: 1"=1000'  
NOTE FLOWAGE LOCATION APPROXIMATE. W 1/4 POSITION  
ESTABLISHED FROM GPS COORDINATES

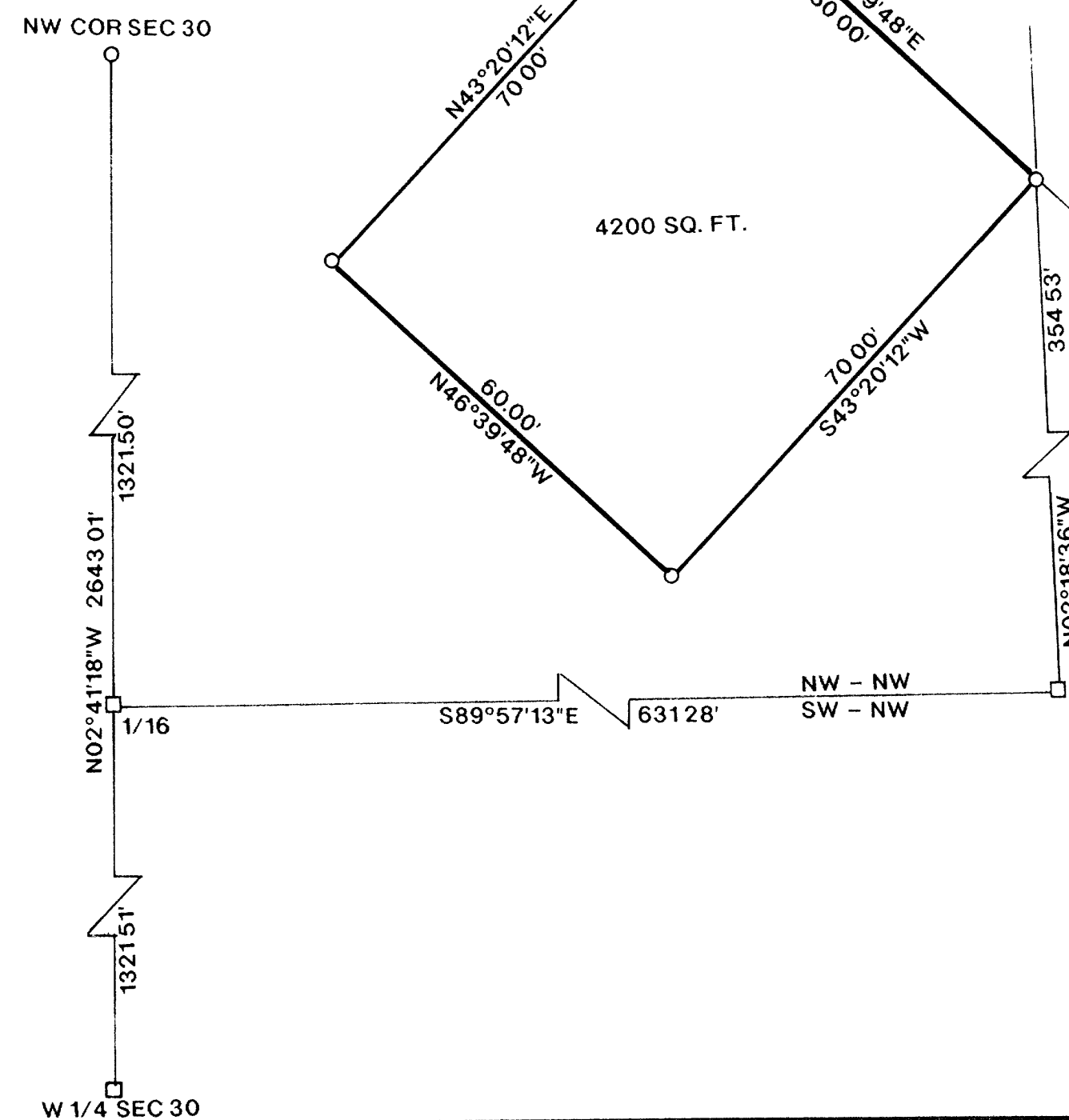

¢ C.T.H. "E"

I, KEVIN P. BIXBY, HEREBY CERTIFY THAT I HAVE SURVEYED THE ABOVE EASEMENT UNDER THE DIRECTION OF SCOTT BRADLEY AND THAT THE ABOVE MAP IS A TRUE AND CORRECT REPRESENTATION OF THE LANDS SURVEYED TO THE BEST OF MY KNOWLEDGE AND BELIEF THAT I HAVE PROVIDED A DESCRIPTION OF THE EASEMENT ON A SEPARATE SHEET THAT I HAVE COMPLIED WITH THE PROVISIONS OF AE 7 OF THE WISCONSIN ADMINISTRATIVE CODE

*Kevin P. Bixby*  
KEVIN P. BIXBY

08/14/97  
DATE

## LEGEND

- FOUND 1 1/4" IRON PIPE
- FOUND 2" IRON PIPE
- FOUND 2" CAPPED IRON PIPE
- ⊕ FOUND 3/4" IRON ROD
- SET 1" X 24" IRON PIPE
- CALCULATED POSITION
- ( ) RECORDED AS

MAP # B3725

DATE FILED... SEP 17, 1997...

BY *JB*

DESCRIPTION FILED

ONEIDA CO. SURVEYOR'S OFFICE

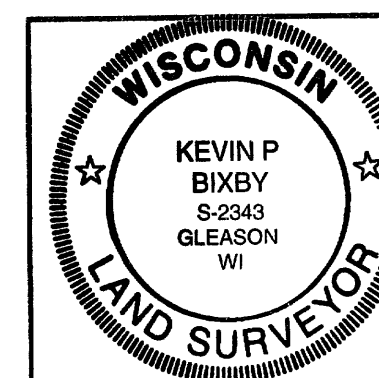

SURVEY FOR  
**HEADWATERS  
TELEPHONE CO.**

SCALE 1"=20' DATE 08/11/97 DWN BY K.B.

DWG NO. 9756-2 GENISOT AND ASSOCIATES, INC.  
RHINELANDER, WIS.