

BEARINGS REFERENCED TO THE E-W 1/4 LINE OF SEC 20,
T36N, R9E, ASSUMED TO BEAR N 89°29'50" W

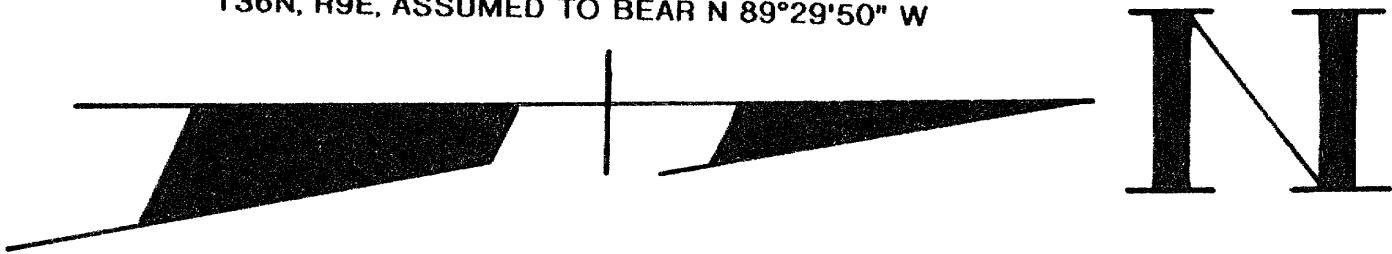

**LOCATED IN PART OF THE SE 1/4 – NW 1/4,
SECTION 20, T 36 N, R 9 E, TOWN OF PELICAN,
ONEIDA COUNTY, WISCONSIN**

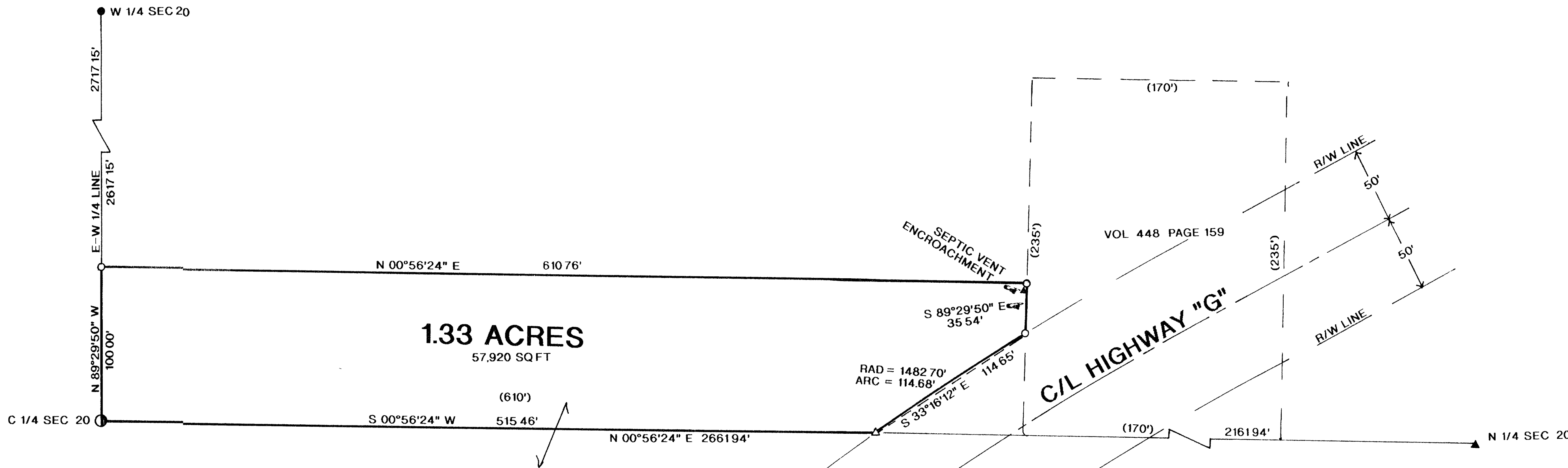

I RUSSELL F BROWN, HEREBY CERTIFY THAT I HAVE SURVEYED THE ABOVE PARCEL OF LAND UNDER THE DIRECTION OF MR. JIM JACOBUS AND THAT THE ABOVE MAP IS A TRUE AND CORRECT REPRESENTATION OF THE LANDS SURVEYED TO THE BEST OF MY KNOWLEDGE AND BELIEF THAT I HAVE PROVIDED A DESCRIPTION OF THE PARCEL ON A SEPARATE SHEET THAT I HAVE COMPLIED WITH THE PROVISIONS OF AE 7 OF THE WISCONSIN ADMINISTRATIVE CODE

Russell F. Brown 8/6/97
RUSSELL F BROWN DATE

LEGEND:

- SET 1" IRON PIPE
- FOUND 1" IRON PIPE
- ⊙ FOUND 2" IRON PIPE
- ▲ SET P.K. NAIL FROM TIES ON CORNER RESTORATION SHEET
- () RECORDED AS
- △ SET P.K. NAIL

MAP # B3727
DATE FILED SEP 17 1997
BY *JB*
DESCRIPTION of LAND
ONEIDA CO. SURVEYOR'S OFFICE

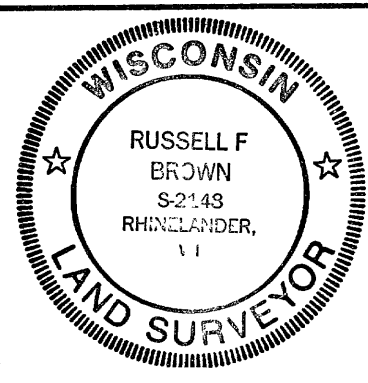

SURVEY FOR
JIM JACOBUS
SCALE 1" = 50' DATE 07/25/97 DWN BY R.B.
DWG. NO. 9770
GENISOT AND ASSOCIATES, INC.
RHINELANDER, WIS