

NOTE DESCRIPTIONS PROVIDED ON SEPARATE SHEET

BEING A PART OF
GOV'T. LOT 1
SECTION 30, T39 N, R11 E
TOWN OF THREE LAKES, ONEIDA COUNTY, WI.

BEARINGS BASED ON NORTH
LINE OF PARCEL BEARING
N89°-17'-00"E BEING OF
RECORD

PLANTING
GROUND
LAKE

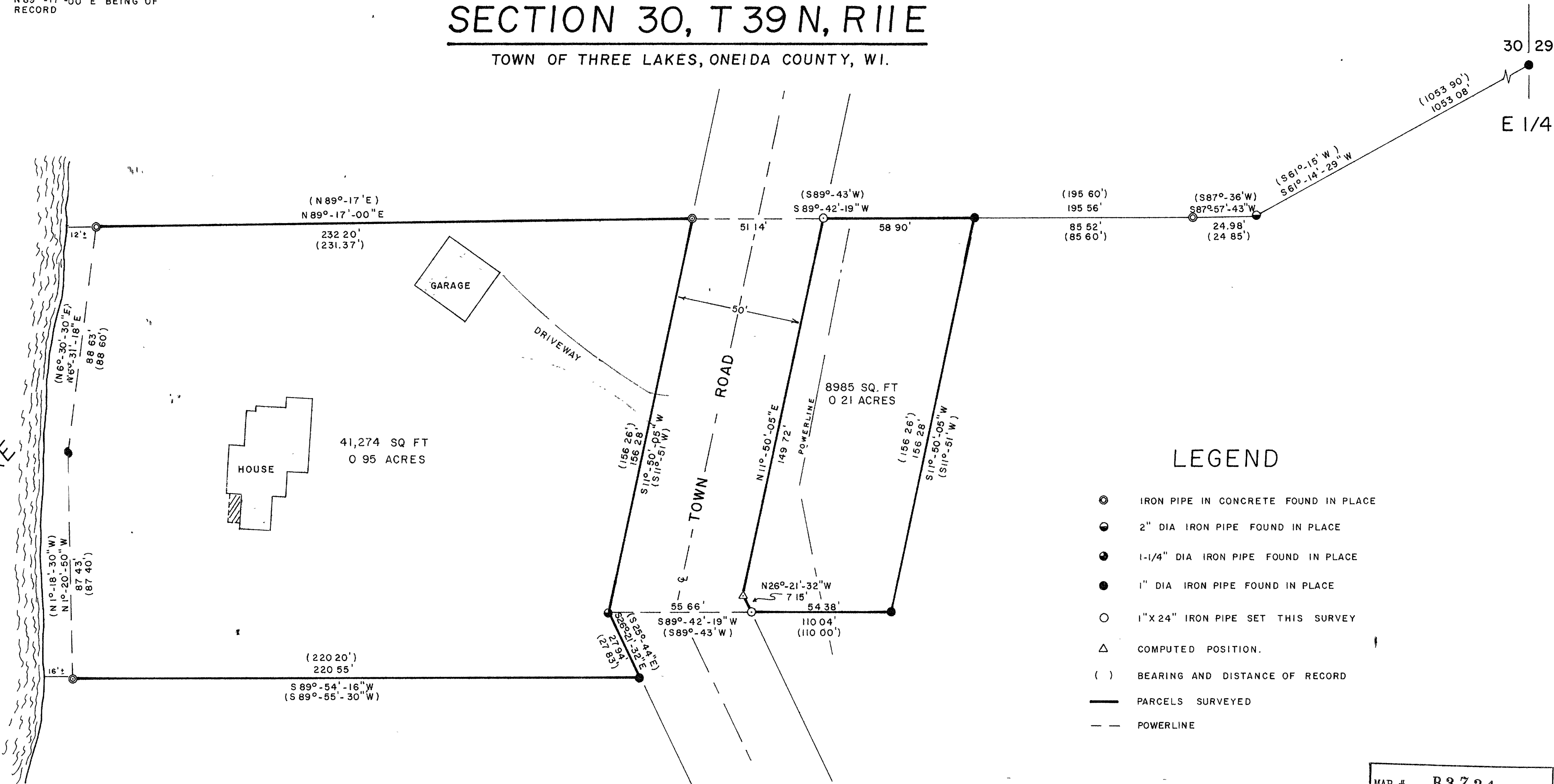

LEGEND

- IRON PIPE IN CONCRETE FOUND IN PLACE
- 2" DIA IRON PIPE FOUND IN PLACE
- 1-1/4" DIA IRON PIPE FOUND IN PLACE
- 1" DIA IRON PIPE FOUND IN PLACE
- 1"X24" IRON PIPE SET THIS SURVEY
- △ COMPUTED POSITION.
- () BEARING AND DISTANCE OF RECORD
- PARCELS SURVEYED
- - - POWERLINE

"SURVEYOR'S CERTIFICATE"

I hereby certify that I have surveyed and mapped the lands shown hereon and that, to the best of my knowledge and belief, said survey and map is a true and correct representation thereof, and that I have complied with the Wisconsin Administrative Code A-E 7.

Dated this 8th day of September 1997.

Kip W. Soder R.L.S. #1731

MAP # B3734
DATE FILED NOV 03 1997
BY [Signature]
DESCRIPTION FILED
ONEIDA CO SURVEYOR'S OFFICE



Survey For:
Robert Takazawa Jr.
584 Signal Hill Road
Barrington, IL. 60010

Scale: 1"=30' Date: 9-8-97 Drwn By: D.J.B.

Soder Surveying
Three Lakes, WI.

Dwg. No.
#426