

B3743

MAP # B3743
 DATE FILED NOV 03 1997
 BY
 DESCRIPTION FILED
 ONEIDA CO SURVEYOR'S OFFICE

Note: Description is provided on
 a separate sheet.

Bearings are based on the South
 Section line of Section 15 which
 bears N 88°39' E as being used in
 previous surveys.

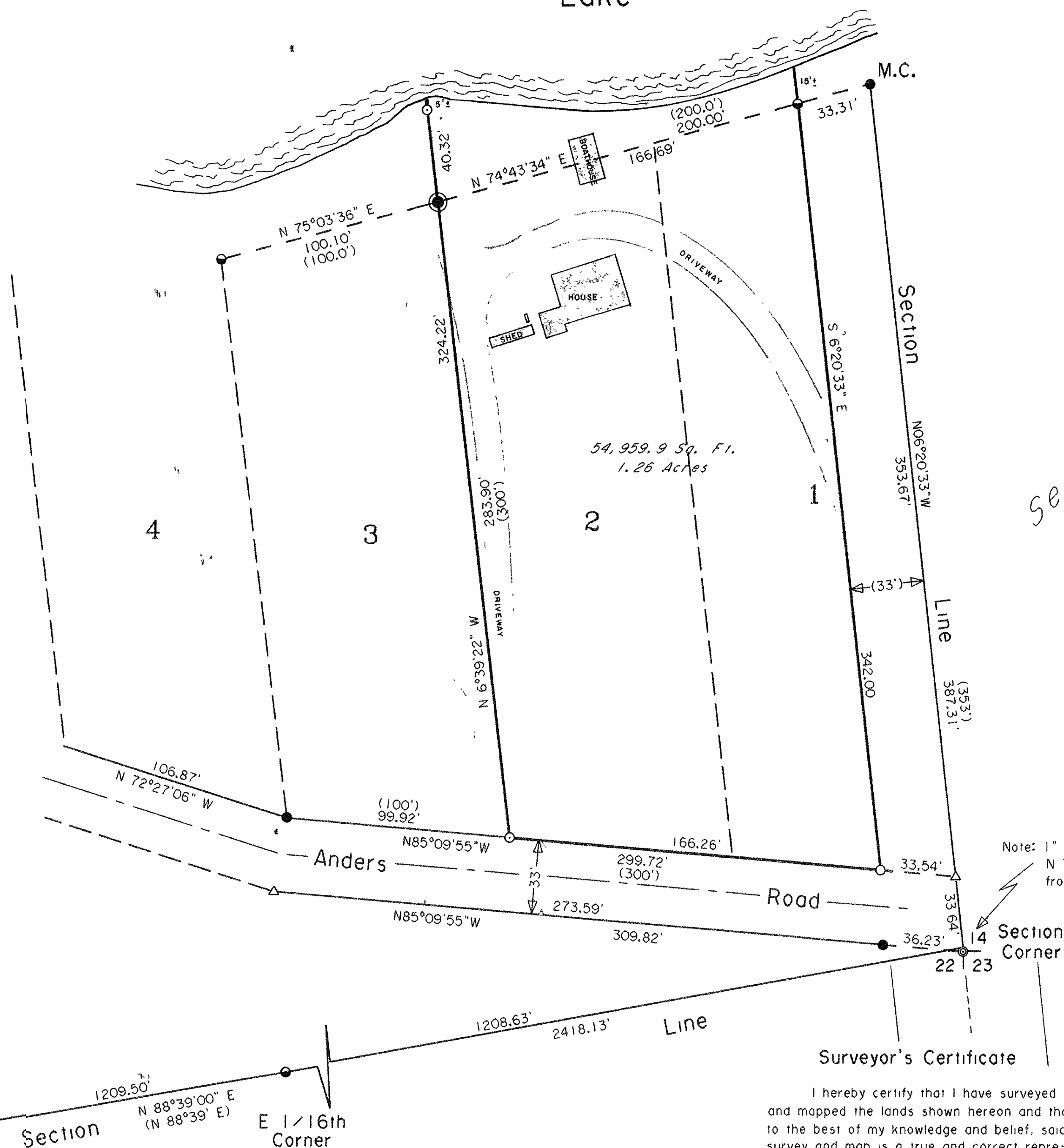

Gov't. Lot 5
 Sec. 14, T 38 N, R 10 E

Being
 A part of Lot 1 and all of Lot 2
 of
 Steve Gwidt's Plat No. 1
 and located in
 Gov't. Lot 4
 Section 15, T 38 N, R 10 E
 Town of Three Lakes, Oneida County, WI.

- ⊙ RIPC0 iron pipe-brass cap monument found
- 2" dia. concrete monument found in place
- 1-1/2" dia. iron pipe found in place
- 1" dia. iron pipe found in place
- ⊙ P.K. nail found in pavement
- 1" dia. iron pipe set this survey
- () Bearing & Distance of record.
- 1 Platted Lots
- Parcel surveyed
- △ Computed angle point

Surveyor's Certificate
 I hereby certify that I have surveyed
 and mapped the lands shown hereon and that,
 to the best of my knowledge and belief, said
 survey and map is a true and correct repre-
 sentation thereof, and that I have complied
 with the Wisconsin Administrative Code A-E 7

Kip W. Soder 7/15/97
 Kip W. Soder, R.L.S., #1731
 Soder Surveying
 Three Lakes, WI. 54562

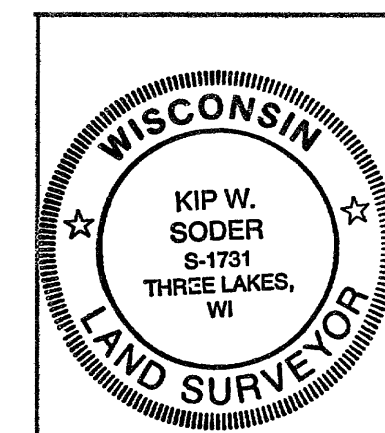

SURVEY FOR
 William Sherry
 7838 Friedle Road
 Three Lakes, WI. 54562

Scale: 1"=40' Date: 7-15-97 Drwn By: K.W.S.

Soder Surveying
 Three Lakes, WI.

Dwg. No.
 #411

South 1/4
 Corner

Section

E 1/16th
 Corner

B3743