

LOT 9
VINDEN BEACH REPLAT
Located in part of
GOV' T LOT 6
Section 27, T39N, R11E
Township of Three Lakes, Oneida County
Wisconsin

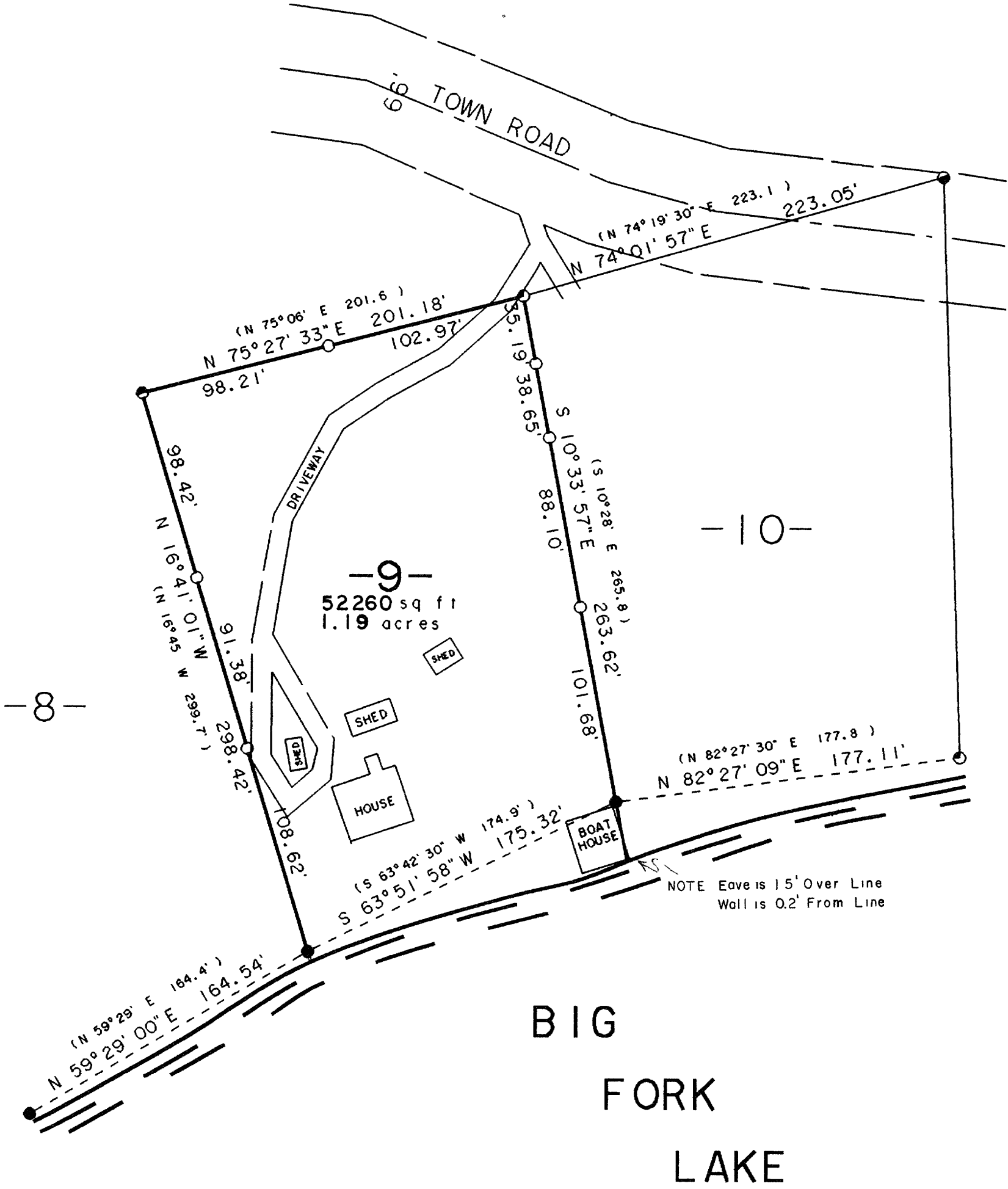

NOTE: Bearings are based on the Lake Shore bearing of Lot 8 as shown on the Replat.

N

SURVEYOR'S CERTIFICATE

I HEREBY CERTIFY THAT I HAVE SURVEYED AND MAPPED THE LANDS SHOWN HEREON AND THAT, TO THE BEST OF MY KNOWLEDGE AND BELIEF, THIS SURVEY AND MAP IS A TRUE AND CORRECT REPRESENTATION THEREOF, AND THAT I HAVE COMPLIED WITH THE APPLICABLE REQUIREMENTS OF CHAPTER A-E 7 OF THE WISCONSIN ADMINISTRATIVE CODE, MINIMUM STANDARDS FOR PROPERTY SURVEYS.

DATED THIS 30TH DAY OF JUNE 1997.

Michael E. Weber

MICHAEL E. WEBER, RLS #2070
Revised 7/22/97 (Boathouse Eave)

- () BEARING AND DISTANCE OF RECORD
- 1" IRON PIPE SET
- 1" IRON PIPE FOUND
- ⦿ 1 1/4" IRON PIPE FOUND
- ⦿ 3" IRON PIPE FOUND
- ⦿ 2" IRON PIPE FOUND

MAP # B3749
DATE FILED NOV 03 1997
BY *JB*
DESCRIPTION FILED
ONEIDA CO SURVEYOR'S OFFICE



SURVEY FOR
PETER VOORLAS
P.O. BOX 9183 NO. 128
CAMBRIDGE, MA. 02139

SCALE 1"=60' DATE 6/30/97 DWN BY TDT
DWG. NO. E1194
Eagle Landmark Surveying, Inc
EAGLE RIVER, WI